



**KPR Institute of
Engineering and
Technology**

Learn Beyond

(Autonomous, NAAC "A")

Avinashi Road, Arasur, Coimbatore.

AICTE Mandatory Disclosure 2023 – 2024

KPR INSTITUTE OF ENGINEERING AND TECHNOLOGY

COIMBATORE 641 407

Mandatory Disclosure (2022-23)

| | | |
|---|---|--|
| AICTE File Number | : | Southern/1-3512675377/2018/EOA |
| Date & Time period | : | 10-APR-2019 |
| 1. Name of the Institution | : | KPR Institute of Engineering and Technology |
| Address of the Institution | : | Avinashi, Arasur, Coimbatore |
| City & Pin Code | : | Coimbatore-641407 |
| State | : | Tamil Nadu |
| Phone number | : | 0422-2635600 |
| Fax Number | : | 0422-2635666 |
| Office Hours at the institution | : | 8:45AM to 4:45PM |
| Academic Hours at the institution | : | 8Hours |
| Website | : | www.kpriet.ac.in |
| E-mail | : | info@kpriet.ac.in |
| Nearest railway station (distance in kms) | : | 25 kms |
| Nearest Airport (distance in Kms) | : | 14 kms |
| Type of institution | : | Private-Self Financing |
| 2. Name of the Organization running the institution | : | KPR Charities |
| Type of Organization | : | Trust |
| Address of organization | : | No.5,A.K.SNagar,ThadagamRoad, Coimbatore641001 |
| Registered with | : | Sub Registrar, Coimbatore |
| Registration date | : | 01.10.1997 |
| Website of the organization | : | www.kprmill.com |
| 3. Name of Principal / Director | : | Dr. M. Ramasamy |
| Exact Designation | : | Principal |
| Phone number with STD code | : | 0422 -2635600 |
| Fax number with STD code | : | 0422-2635666 |
| Email | : | principal@kpriet.ac.in |
| Highest degree | : | Ph.D. |
| Field of Specialization | : | Chemical Engineering |
| 4. Name of the affiliating University | : | Anna University, Chennai |
| Address | : | Sardar Patel Road, Guindy, Chennai-600025 |
| Website | : | www.annauniv.edu |
| Latest affiliation period | : | 2019-2020 |

GOVERNING BODY MEMBERS

| Sl. No. | Name of the Member | Designation |
|---------|---|---|
| 1 | Dr. K. P. Ramasamy Chairman, KPR Charities | Chairman |
| 2 | Shri. K. P. D. Sigamani Managing Director, KPR Charities | Member from Management |
| 3 | Shri. P. Nataraj Managing Director, KPR Charities | Member from Management |
| 4 | Shri. C. R. Anandakrishnan Executive Director, KPR Charities | Member from Management |
| 5 | Shri. E. K. Sakthivel Executive Director, KPR Charities | Member from Management |
| 6 | Dr. A. M. Natarajan Chief Executive | Member from Management |
| 7 | Dr. S. Gopi Assistant Director (Planning) Directorate of Technical Education, Chennai | State Government Nominee |
| 8 | Dr. M. A. Bhagyaveni Professor Dept. of Electronics and Communication Engineering CEG Campus, Anna University, Chennai | Anna University Nominee |
| 9 | Dr. A. Sivathanu Pillai Indian Scientist President, Project Management Associates, India Adjunct Professor at IIT-Madras | Academician nominated by the Management |
| 10 | Dr. K. Srinivasa Reddy Professor, Department of Mechanical Engineering IITM, Chennai | Academician nominated by the Management |
| 11 | Mr. Udaya Sankar National Lead – Industry Academia Connect NASSCOM | Nominated by the Management |

| | | |
|----|--|--|
| 12 | Ms. Akhila Rajeshwar Executive Director, TiE Chennai | Academician nominated by the Management |
| 13 | Dr. K. Ganesh Associate Partner, Senior Knowledge Expert Global Lead, Manufacturing and Supply Chain (MSC) Center of Competence at McKinsey and Company | Industry Expert nominated by the Management |
| 14 | Dr. A. Balamurugan Registrar, Director / CFAC | Senior Faculty from the Institution |
| 15 | Dr. M. Kathirvelu Director / Planning and Development | Senior Faculty from the Institution |
| 16 | Dr. M. Ramasamy Principal | Member Secretary |

ACADEMIC COUNCIL MEMBERS

| Sl. No. | Name of the Member and Designation | Role |
|---------|---|---------------------------|
| 1 | Dr. M. Ramasamy Principal | Chairman |
| 2 | Dr. V. Manikandan Professor, Electrical and Electronics Engineering Coimbatore Institute of Technology, Coimbatore | Anna University Nominee |
| 3 | Dr. P. Sathya Professor, Production Technology National Institute of Technology, Trichy | Anna University Nominee |
| 4 | Dr. V. S. Srisanthi Professor & Head, Civil Engineering Coimbatore Institute of Technology, Coimbatore | Anna University Nominee |
| 5 | Dr. P. Ramkumar Associate Professor, Mechanical Engineering IIT Madras, Chennai | Academic Expert |
| 6 | Dr. Vijay Natarajan Professor Department of Computer Science and Automation Indian Institute of Science, Bengaluru. | Academic Expert |
| 7 | Mr. D. Suresh Centre Head, Spark MINDA Technical Centre (SMIT) Pune | Industry Expert |
| 8 | Mr. Prem Narayanan Engineering Manager, GCP Google India Pvt Ltd, Hyderabad | Industry Expert |
| 9 | Mr. R. Balasubramanian Consultant at L&T EduTech Larsen & Toubro, Chennai | Industry Expert |
| 10 | Dr. Arun Kumar Kaushik Associate Dean for Academic Affairs and Associate Professor of Economics O.P. Jindal Global University, Haryana | Economist |
| 11 | Mr. B. Vivek (2010 – 2014 Batch – Civil Engineering) Project Engineer, RG Associates, Coimbatore | Alumnus (Special Invitee) |
| 12 | Ms. S. T. Priyadarshini (2017 – 2021 Batch – Computer Science and Engineering) Sales force Developer, Inno Valley Works, Coimbatore | Alumna (Special Invitee) |

| | | |
|----|--|---------------------------|
| 13 | Dr. A. M. Natarajan, Chief Executive | Management Representative |
| 14 | Dr. A. C. Sumathi Associate Professor & HoD Artificial Intelligence and Data Science | Member |
| 15 | Dr. D. Ganeshkumar Professor & HoD, Biomedical Engineering | Member |
| 16 | Dr. R. Devi Priya Professor & HoD Computer Science and Business Systems | Member |
| 17 | Dr. G. Anusha Professor & HoD, Civil Engineering | Member |
| 18 | Dr. S. Balasubramanian Professor & HoD, Chemical Engineering | Member |
| 19 | Dr. N. Yuvaraj Professor & HoD, Computer Science and Engineering | Member |
| 20 | Dr. S. Karthikeyan Associate Professor & HoD Computer Science and Engineering (Artificial Intelligence and Machine Learning) | Member |
| 21 | Dr. J. Indra Professor & HoD Electronics and Communication Engineering | Member |
| 22 | Dr. K. Mohana Sundaram Professor & HoD Electrical and Electronics Engineering | Member |
| 23 | Dr. S. Ramesh Babu Professor & HoD, Mechanical Engineering | Member |
| 24 | Dr. R. Kiruba Shankar Professor & HoD, Mechatronics Engineering | Member |
| 25 | Dr. T. Sivakumar Associate Professor & HoD, Information Technology | Member |
| 26 | Dr. M. Hema Associate Professor & HoD, Science & Humanities | Member |
| 27 | Dr. K. Karthikeyan Professor, Head, Mathematics | Member |
| 28 | Dr. M. S. Karthikeyan Professor, Head, Chemistry | Member |
| 29 | Dr. T. Jayasudha Assistant Professor (Sl. G), Head, English | Member |
| 30 | Dr. S. Ananth Professor, Head, Physics | Member |

| | | |
|----|---|----------------------------|
| 31 | Dr. M. Kathirvelu Director / Planning and Development | Senior Faculty |
| 32 | Dr. U. S. Ragupathy Director / Quality Assurance | Senior Faculty |
| 33 | Dr. R. Maheswar Director (i/c) / CFRD | Senior Faculty |
| 34 | Dr. D. Venugopal Professor, Electronics and Communication Engineering | Senior Faculty |
| 35 | Dr. D. Sharmila Professor, Electronics and Communication Engineering | Controller of Examinations |
| 36 | Dr. A. Balamurugan Director / CFAC | Member Secretary |

Organisational Structure

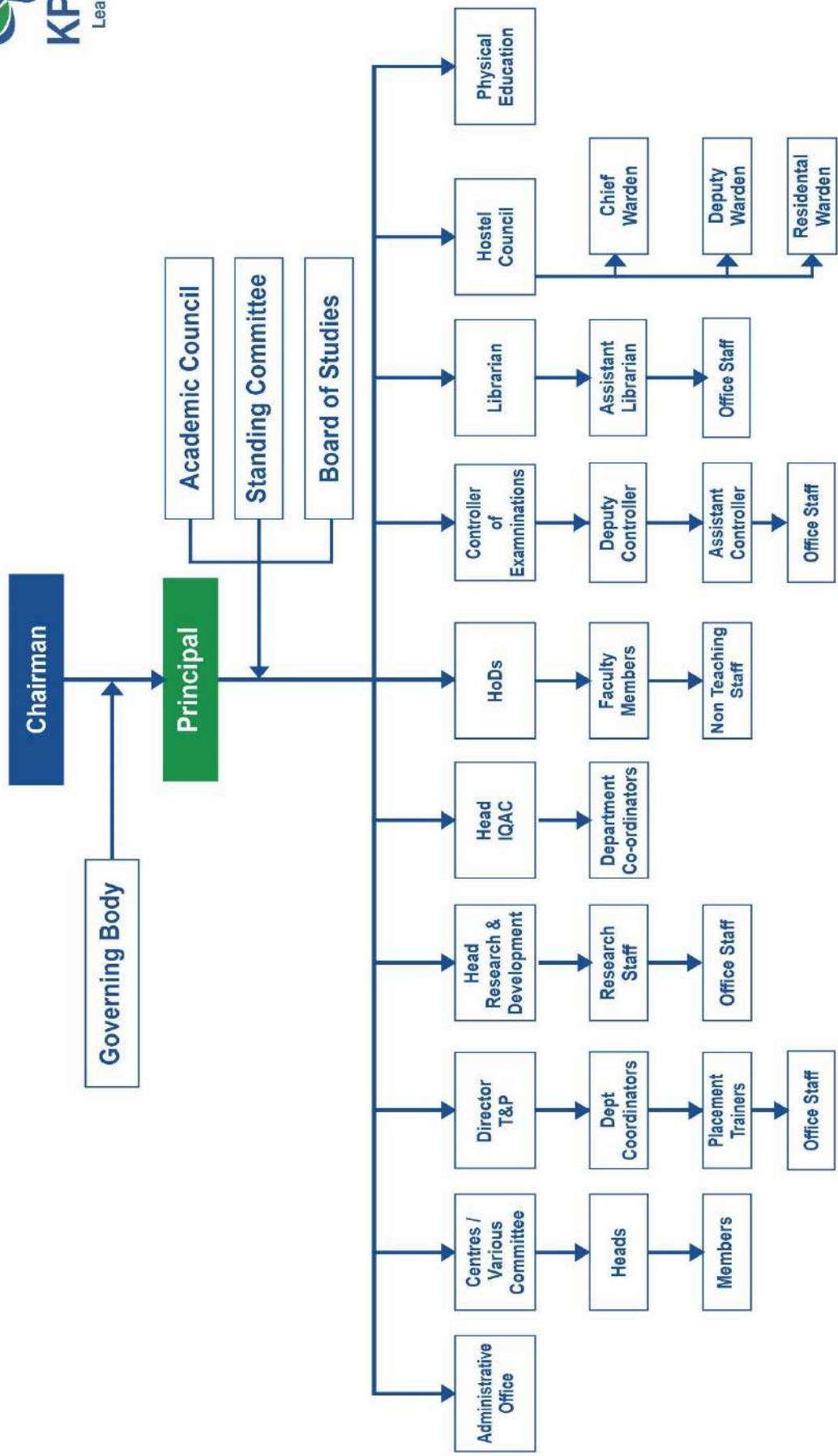

- **Anti-Ragging Cell (ARC):**

| Sl. No. | Name of the Member and Designation | Role |
|---------|--|-------------|
| 1 | Dr. M. Ramasamy Principal | Chairman |
| 2 | Dr. J. Suryakanth Professor, Physics, Director / SA | Convener |
| 3 | Lt. Dr. A. K. Priya Professor, Chemical Engineering Associate NCC Officer | Co-Convener |
| 4 | Dr. P. Sreelatha Professor, Biomedical Engineering | Co-Convener |
| 5 | Dr. D. Aravindh Assistant Professor (Sl. G), Mathematics Student Co-ordinator | Member |
| 6 | Mr. R. Mathaiyan Inspector of Police, Sulur | Member |
| 7 | Mr. Ashoken VAO, Arasur | Member |
| 8 | Ms. Latha Sundharam Aram Foundation (NGO) | Member |
| 9 | Mr. M. Babu Father of Ms. B. Hema Varshini 21BM012 III Biomedical Engineering Representative of Parents | Member |
| 10 | Ms. R. Harshitha 21CH018 III Chemical Engineering Representative of Students | Member |
| 11 | Mr. B. Selvarathinam 21EC142 III Electronics and Communication Engineering Representative of Students | Member |
| 12 | Mr. S. Sabari Ganesh Administrative Officer Representative of Non-Teaching Staff | Member |

- **Anti-Ragging Squad:**

| Anti-Ragging Squad | | |
|--------------------|---|----------|
| 1 | Dr. M. Hema Associate Professor, HoD, Science and Humanities | Convener |
| 2 | Mr. S. Senthil Kumar Director of Physical Education | Member |
| 3 | Dr. S. Ananth Professor, Head, Physics | Member |

- **Discipline and Welfare Committee:**

| Sl. No. | Name of the Member and Designation | Role |
|---------|---|----------------|
| 1 | Dr. M. Ramasamy Principal | Chairman |
| 2 | Dr. J. Suryakanth Professor, Physics, Director / SA & AR | Mentor |
| 3 | Dr. P. Anil Kumar Professor, Chemistry | Head |
| 4 | Dr. R. Saravanakumar Associate Professor, Civil Engineering | Associate Head |
| 5 | Dr. S. Manoj Kumar Professor, Computer Science and Engineering | Member |
| 6 | Dr. V. Seethalakshmi Professor, Electronics and Communication Engineering | Member |
| 7 | Mr. G. Saravanan Assistant Professor (Sl. G), Electrical and Electronics Engineering | Member |
| 8 | Dr. M. Kumar Associate Professor, Mechanical Engineering | Member |
| 9 | Dr. R. Kiruba Shankar HoD, Mechatronics Engineering | Member |
| 10 | Dr. M. Hema Associate Professor & HoD, English | Member |

| | | |
|------------------------------|---|--------|
| | Science and Humanities | |
| 11 | Dr. K. Damodharan Assistant Professor (Sl. G), Mathematics | Member |
| 12 | Ms. G. Muthulakshmi Physical Directress | Member |
| Anti – Narcotics cell | | |
| 1 | Dr. S. Ramesh Babu HoD, Mechanical Engineering | Head |
| 2 | Mr. S. Vasanthaseelan Assistant Professor (Sr. G), Mechanical Engineering | Member |
| 3 | Mr. A. Mohamed Ibrahim Assistant Professor (Sr. G), Electrical and Electronics Engineering | Member |
| 4 | Dr. R. Saravanan Assistant Professor (Sr. G), Chemistry | Member |
| 5 | Mr. S. Sabari Ganesh Administrative Officer | Member |

- **Grievances and Redressal Committee (GRC):**

| Sl. No. | Name of the Member and Designation | Role |
|---------|---|-----------------------|
| 1 | Dr. M. Ramasamy Principal | Chairman |
| 2 | Dr. J. Suryakanth Professor, Physics, Director / SA. | Convener |
| 3 | Dr. A. Balamurugan Professor, Computer Science and Engineering Registrar | Co Convenor |
| 4 | Dr. D. Sharmila Professor, Electronics and Communication Engineering, Controller of Examinations | Member of Student GRC |
| 5 | Dr. G. Anusha HoD, Civil Engineering | Member of Student GRC |
| 6 | Dr. S. Balasubramanian HoD, Chemical Engineering | Member of Student GRC |

| | | |
|---|--|-----------------------|
| 7 | Mr. P. R. Dharineesh II Year, Mechatronics Engineering - Student Representative | Member of Student GRC |
| 8 | University Nominee | Member of Faculty GRC |
| 9 | Member from DoTE | Member of Faculty GRC |

- **Internal Complaints Committee (ICC):**

| Sl. No. | Name of the Member and Designation | Role |
|---------|---|---------------------------------------|
| 1 | Mrs. Latha Sundaram Founder & Managing Trustee, Aram Foundation Charitable Trust (NGO), Coimbatore | External Member |
| 2 | Dr. R. Umapiya Head, Women Empowerment Cell | Ex-Officio Member |
| 3 | Dr. P. Ravikumar Head / Student Affairs | Ex-Officio Member |
| 4 | Dr. M. Kalamani Professor, Electronics and Communication Engineering | Member |
| 5 | Dr. V. Parimala Assistant Professor (Sl. G), Electrical and Electronics Engineering | Member |
| 6 | Ms. B. Sowmiya Junior Assistant, CoE | Member |
| 7 | Mr. G. Sivasankar Lab Technician, Electrical and Electronics Engineering | Member |
| 8 | Ms. S. Nehadarshini III Year Electronics and Communication Engineering | Student Representative |
| 9 | Mr. V. Vigneshkumar IV Year Electrical and Electronics Engineering | Student Representative |
| 10 | Dr. D. Sharmila Professor, Electronics and Communication Engineering, Controller of Examinations | Member Secretary Presiding Officer |

- **Committee for SC/ST:**

| Sl. No. | Name of the Member and Designation | Role |
|---------|--|----------------------|
| 1 | Dr. M. Ramasamy Principal | Chairman |
| 2 | Dr. S. Anandaraj Assistant Professor (Sr. G), Civil Engineering | Head / Nodal Officer |
| 3 | Dr. M. Kumar Associate Professor, Mechanical Engineering | Member |
| 4 | Mrs. K. Sharmila Assistant Professor, English | Member |
| 5 | Mr. B. Nitin Raut Assistant Professor (Sr. G), Computer Science and Engineering | Member |

- **Internal Quality Assurance Cell (IQAC):**

| Sl. No. | Name of the Member and Designation | Role |
|---------|---|---------------------|
| 1 | Dr. M. Ramasamy Principal | Chairman |
| 2 | Dr. U. S. Ragupathy Professor, Electronics and Communication Engineering | Director / QA |
| 3 | Dr. R. Manjula Devi Professor, Computer Science and Engineering, | Head |
| 4 | Dr. N. Mathan Kumar Associate Professor, Mechanical Engineering | Associate Head |
| 5 | Mr. D. Vivek Assistant Professor (Sr. G.) Civil Engineering | Associate Head |
| 6 | Ms. R. Kiruthiga | Junior Assistant |
| 7 | Mr. C. S. Sabarish | Executive Assistant |

| Department Coordinators | | |
|-------------------------|---|---|
| 1 | Dr. N. Saranya Assistant Professor (Sl. G) | Artificial Intelligence and Data Science |
| 2 | Ms. G. Kothai Assistant Professor (Sr. G) | Computer Science and Engineering (Artificial Intelligence and Machine Learning) |
| 3 | Dr. A. Allwyn Gnanadas Assistant Professor (Sl. G) | Biomedical Engineering |
| 4 | Dr. T. Rajasekaran Assistant Professor (Sl. G) | Computer Science and Business Systems |
| 5 | Dr. S. Kanmani Associate Professor | Civil Engineering |
| 6 | Mr. K. Murugesan Assistant Professor (Sr. G) | Chemical Engineering |
| 7 | Dr. R. H. Aswathy Assistant Professor (Sl. G) | Computer Science and Engineering |
| 8 | Mr. R. Sivaramkrishnan Assistant Professor (Sr. G) | Computer Science and Engineering |
| 9 | Dr. G. Jenifa Assistant Professor (Sl. G) | Computer Science and Engineering |
| 10 | Dr. V. Seethalakshmi Professor | Electronics and Communication Engineering |
| 11 | Dr. M. Kalamani Professor | Electronics and Communication Engineering |
| 12 | Dr. C. Pazhanimuthu Assistant Professor (Sl. G) | Electrical and Electronics Engineering |
| 13 | Dr. S. Malathy Assistant Professor (Sl. G) | Information Technology |
| 14 | Dr. R. Sampath Kumar Assistant Professor (Sl. G) | Mechatronics Engineering |
| 15 | Dr. S. Sathish Assistant Professor (Sl. G) | Mechanical Engineering |
| 16 | Dr. M. Subramanian Assistant Professor | Mathematics |
| 17 | Dr. M. Myvizhi Assistant Professor (Sl. G) | Mathematics |

- **Student Affairs**

| Sl. No. | Name of the Member and Designation | Role |
|-------------------------|--|---|
| 1 | Dr. M. Ramasamy Principal | Chairman |
| 2 | Dr. J. Suryakanth Professor, Physics | Director |
| 3 | Dr. P. Ravikumar Assistant Professor (Sr. G) Electrical and Electronics Engineering | Head |
| 4 | Mr. D. Jayasurya Executive Assistant | Associate Head |
| 5 | Dr. P. Renuka Assistant Professor (Sl. G) Mathematics | Students Leadership Council |
| 6 | Ms. P. Sudha | Junior Assistant |
| Department Coordinators | | |
| 1 | Mr. V. Vijayaganth Assistant Professor (Sr. G) | Artificial Intelligence and Data Science |
| 2 | Mr. John Amose Assistant Professor (Sr. G) | Biomedical Engineering |
| 3 | Dr. T. Rajasekaran Assistant Professor (Sl. G) | Computer Science and Business Systems |
| 4 | Dr. M. Saravanan Associate Professor | Computer Science and Engineering |
| 5 | Ms. K. Suguna Assistant Professor | Computer Science and Engineering |
| 6 | Mr. V. Kavinkumar Assistant Professor (Sr. G) | Civil Engineering |
| 7 | Mr. D. Vivek Assistant Professor (Sr. G) | Civil Engineering |
| 8 | Mr. N. Arunkumar Assistant Professor (Sr. G) | Chemical Engineering |
| 9 | Dr. J. Muralidharan Assistant Professor | Electronics and Communication Engineering |

| | | |
|----|---|--|
| 10 | Dr. B. Jai Shankar Professor | Electronics and Communication Engineering |
| 11 | Mr. A. Mohamed Ibrahim Assistant Professor (Sr. G) | Electrical and Electronics Engineering |
| 12 | Mr. K. Balamurugan Assistant Professor | Electrical and Electronics Engineering |
| 13 | Dr. S. Gokulkumar Assistant Professor (Sr. G) | Mechanical Engineering |

6. Programmes:

- **Programmes Approved by AICTE:**

1. B.Tech - Artificial Intelligence and Data Science
2. B.Tech - Chemical Engineering
3. B. Tech - Information Technology
4. B. Tech - Computer Science and Business Systems
5. BE - Biomedical Engineering
6. BE - Civil Engineering
7. BE - Computer Science and Engineering
8. BE - Computer Science and Engineering (Artificial Intelligence & Machine Learning)
9. BE - Electrical and Electronics Engineering
10. BE - Electronics and Communication Engineering
11. BE - Mechanical Engineering
12. BE - Mechatronics Engineering
13. ME - CAD / CAM
14. ME - VLSI Design
15. ME - Structural Engineering
16. ME - Computer Science and Engineering

Ph.D. Programmes

1. Biomedical Engineering
2. Civil Engineering
3. Chemical Engineering
4. Chemistry
5. Computer Science and Engineering
6. Electrical and Electronics Engineering
7. Electrical and Communication Engineering
8. Mathematics
9. Mechanical Engineering
10. Physics

- **Status of Accreditation of the Course:**

Total number of Courses (UG + PG) : 16

No of Courses Accredited : 5

No of Courses Not Accredited : 8 (UG - 3 + PG – 4)

No of Courses for which applied for Accreditation: NIL

- Status of Accreditation of the Courses:

| S.No | Name of the Course | Accreditation Status | Accreditation From | Accreditation Till | Accreditation Letter Ref No. & Date |
|----------------------------------|---|----------------------|--------------------|--------------------|-------------------------------------|
| UNDER GRADUATE PROGRAMMES | | | | | |
| 1 | Computer Science and Engineering | Accredited | 05/03/2020 | 30/06/2023 | 33-352/2016-NBA |
| 2 | Electrical and Electronics Engineering | Accredited | 05/03/2020 | 30/06/2023 | 33-352/2016-NBA |
| 3 | Electronics and Communication Engineering | Accredited | 05/03/2020 | 30/06/2023 | 33-352/2016-NBA |
| 4 | Mechanical Engineering | Accredited | 05/03/2020 | 30/06/2023 | 33-352/2016-NBA |
| 5 | Civil Engineering | Accredited | 15/06/2022 | 30/06/2025 | 33-352/2016-NBA |
| 6 | Artificial Intelligence and Data Science | Not Accredited | | | |
| 7 | Biomedical Engineering | EVC to be scheduled | | | |
| 8 | Chemical Engineering | | | | |
| 9 | Computer Science and Engineering (Artificial Intelligence and Machine Learning) | Not Accredited | | | |
| 10 | Computer Science and Business Systems | | | | |
| 11 | Mechatronics Engineering | | | | |
| 12 | Information and Technology | | | | |

| POST GRADUATE PROGRAMMES | | |
|--------------------------|----------------------------------|----------------|
| 1 | CAD / CAM | Not Accredited |
| 2 | VLSI Design | |
| 3 | Structural Engineering | |
| 4 | Computer Science and Engineering | |

NACC Accreditation Status

- Accredited with CGPA 3.08 on four-point scale at A Grade valid up to December, 31, 2024

ADMISSION DETAILS

| | | |
|---|---|--------------------|
| Name of the Department | ARTIFICIAL INTELLIGENCE AND DATA SCIENCE | |
| Course | B.Tech. Artificial Intelligence and Data Science | |
| Level | Under Graduate | |
| 1 st Year of approval by Council | Academic Year | |
| | 2023 - 2024 | 2022 - 2023 |
| Year wise Sanctioned Intake | 60 | 60 |
| Year wise Actual Admission | 72 | 72 |
| Cut off Marks / General Quota | H – 191 L–163 | H – 196 L – 118 |

| | | |
|---|----------------------------------|--------------------|
| Name of the Department | BIOMEDICAL ENGINEERING | |
| Course | BE Biomedical Engineering | |
| Level | Under Graduate | |
| 1 st Year of approval by Council | Academic Year | |
| | 2023 - 2024 | 2022 - 2023 |
| Year wise Sanctioned Intake | 60 | 60 |
| Year wise Actual Admission | 71 | 71 |
| Cut off Marks / General Quota | H – 181 L–160 | H – 199 L – 90 |

| | | |
|---|-------------------------------------|--------------------|
| Name of the Department | CHEMICAL ENGINEERING | |
| Course | B.Tech. Chemical Engineering | |
| Level | Under Graduate | |
| 1 st Year of approval by Council | Academic Year | |
| | 2023 - 2024 | 2022 - 2023 |
| Year wise Sanctioned Intake | 60 | 60 |
| Year wise Actual Admission | 63 | 63 |
| Cut off Marks / General Quota | H – 185 L–108 | H – 181 L – 93 |

| | | |
|---|-----------------------------|--------------------|
| Name of the Department | CIVIL ENGINEERING | |
| Course | BE Civil Engineering | |
| Level | Under Graduate | |
| 1 st Year of approval by Council | Academic Year | |
| | 2023 - 2024 | 2022 - 23 |
| Year wise Sanctioned Intake | 60 | 60 |
| Year wise Actual Admission | 72 | 72 |
| Cut off Marks / General Quota | H – 189 L-122 | H – 176 L – 100 |

| | | |
|---|--|-------------------|
| Name of the Department | COMPUTER SCIENCE AND ENGINEERING | |
| Course | BE Computer Science and Engineering | |
| Level | Under Graduate | |
| 1 st Year of approval by Council | Academic Year | |
| | 2023 - 2024 | 2022 - 23 |
| Year wise Sanctioned Intake | 180 | 180 |
| Year wise Actual Admission | 216 | 216 |
| Cut off Marks / General Quota | H – 198 L-156 | H – 197 L – 91 |

| | | |
|---|--|-------------------|
| Name of the Department | ELECTRICAL AND ELECTRONICS ENGINEERING | |
| Course | BE Electrical and Electronics Engineering | |
| Level | Under Graduate | |
| 1 st Year of approval by Council | Academic Year | |
| | 2023 - 2024 | 2022 - 23 |
| Year wise Sanctioned Intake | 60 | 60 |
| Year wise Actual Admission | 65 | 65 |
| Cut off Marks / General Quota | H – 197 L-123 | H – 192 L – 84 |

| | | |
|---|---|-------------------|
| Name of the Department | ELECTRONICS AND COMMUNICATION ENGINEERING | |
| Course | BE Electronics and Communication Engineering | |
| Level | Under Graduate | |
| 1 st Year of approval by Council | Academic Year | |
| | 2023 - 2024 | 2022 - 23 |
| Year wise Sanctioned Intake | 120 | 120 |
| Year wise Actual Admission | 128 | 128 |
| Cut off Marks / General Quota | H – 195 L – 134 | H – 195 L – 98 |

| | | |
|---|----------------------------------|-------------------|
| Name of the Department | MECHANICAL ENGINEERING | |
| Course | BE Mechanical Engineering | |
| 1 st Year of approval by Council | Academic Year | |
| | 2023 - 2024 | 2022 - 23 |
| Year wise Sanctioned Intake | 60 | 60 |
| Year wise Actual Admission | 63 | 63 |
| Cut off Marks / General Quota | H – 187 L-128 | H – 188 L – 80 |

| | | |
|---|----------------------|------------------|
| Name of the Department | CAD/CAM | |
| Course | ME CAD/CAM | |
| Level | Post Graduate | |
| 1 st Year of approval by Council | Academic Year | |
| | 2023 - 2024 | 2022 - 23 |
| Year wise Sanctioned Intake | 9 | 9 |
| Year wise Actual Admission | 9 | 9 |
| Cut off Marks / General Quota | TANCET | - |

| | | | |
|---|--------|--|------------------|
| Name of the Department | | COMPUTER SCIENCE AND ENGINEERING | |
| Course | | ME Computer Science and Engineering | |
| Level | | Post Graduate | |
| 1 st Year of approval by Council | | Academic Year | |
| | | 2023 - 2024 | 2022 - 23 |
| Year wise Sanctioned Intake | | 18 | 18 |
| Year wise Actual Admission | | 10 | 10 |
| Cut off Marks / General Quota | TANCET | - | - |

| | | | |
|---|--------|--|------------------|
| Name of the Department | | ELECTRONICS AND COMMUNICATION ENGINEERING | |
| Course | | ME VLSI Design | |
| Level | | Post Graduate | |
| 1 st Year of approval by Council | | Academic Year | |
| | | 2023 - 2024 | 2022 - 23 |
| Year wise Sanctioned Intake | | 18 | 18 |
| Year wise Actual Admission | | 17 | 17 |
| Cut off Marks / General Quota | TANCET | - | - |

| | | | |
|---|--------|------------------------------------|------------------|
| Name of the Department | | CIVIL ENGINEERING | |
| Course | | M.E. Structural Engineering | |
| Level | | Post Graduate | |
| 1 st Year of approval by Council | | Academic Year | |
| | | 2023 - 2024 | 2022 - 23 |
| Year wise Sanctioned Intake | | 18 | 18 |
| Year wise Actual Admission | | 18 | 18 |
| Cut off Marks / General Quota | TANCET | - | - |

* Admission including - International Admission and AICTE Fee Waiver

RESULTS

| | | |
|--|--|------------------|
| Name of the Department | ARTIFICIAL INTELLIGENCE AND DATA SCIENCE | |
| Course | B.Tech Artificial Intelligence and Data Science | |
| Level | Under Graduate | |
| | Academic Year | |
| | 2022-23 | 2021 - 22 |
| % Students passed with First Class Distinction | -NA- | -NA- |
| % Students passed with First Class | -NA- | -NA- |

| | | |
|--|----------------------------------|------------------|
| Name of the Department | BIOMEDICAL ENGINEERING | |
| Course | BE Biomedical Engineering | |
| Level | Under Graduate | |
| | Academic Year | |
| | 2022-23 | 2021 - 22 |
| % Students passed with First Class Distinction | 46.51 % | 11.36 % |
| % Students passed with First Class | 53.49 % | 86.36 % |

| | | |
|--|------------------------------------|------------------|
| Name of the Department | CHEMICAL ENGINEERING | |
| Course | B.Tech Chemical Engineering | |
| Level | Under Graduate | |
| | Academic Year | |
| | 2022-23 | 2021 - 22 |
| % Students passed with First Class Distinction | 25.00 % | 04.55 % |
| % Students passed with First Class | 75.00 % | 86.36 % |

| | | |
|--|-----------------------------|------------------|
| Name of the Department | CIVIL ENGINEERING | |
| Course | BE Civil Engineering | |
| Level | Under Graduate | |
| | Academic Year | |
| | 2022-23 | 2021 - 22 |
| % Students passed with First Class Distinction | 19.35 % | 11.32 % |
| % Students passed with First Class | 80.65 % | 88.68 % |

| | | |
|--|--|------------------|
| Name of the Department | COMPUTER SCIENCE AND ENGINEERING | |
| Course | BE Computer Science and Engineering | |
| Level | Under Graduate | |
| | Academic Year | |
| | 2022-23 | 2021 - 22 |
| % Students passed with First Class Distinction | 20.57 % | 10.87 % |
| % Students passed with First Class | 79. 43 % | 89.13 % |

| | | |
|--|--|------------------|
| Name of the Department | ELECTRICAL AND ELECTRONICS ENGINEERING | |
| Course | BE Electrical and Electronics Engineering | |
| Level | Under Graduate | |
| | Academic Year | |
| | 2022-23 | 2021 - 22 |
| % Students passed with First Class Distinction | 26.25% | 20.2 % |
| % Students passed with First Class | 72.50 % | 78.79 % |

| | | |
|--|---|------------------|
| Name of the Department | ELECTRONICS AND COMMUNICATION ENGINEERING | |
| Course | BE Electronics and Communication Engineering | |
| Level | Under Graduate | |
| | Academic Year | |
| | 2022-23 | 2021 - 22 |
| % Students passed with First Class Distinction | 24.65 % | 09.16 % |
| % Students passed with First Class | 72.54 % | 90.08 % |

| | | |
|--|----------------------------------|------------------|
| Name of the Department | MECHANICAL ENGINEERING | |
| Course | BE Mechanical Engineering | |
| Level | Under Graduate | |
| | Academic Year | |
| | 2022-23 | 2021 - 22 |
| % Students passed with First Class Distinction | 15.38 % | 07.64 % |
| % Students passed with First Class | 84.62 % | 92.36 % |

| | | |
|--|----------------------|------------------|
| Name of the Department | CAD/CAM | |
| Course | ME CAD/CAM | |
| Level | Post Graduate | |
| | Academic Year | |
| | 2022-23 | 2021 - 22 |
| % Students passed with First Class Distinction | 22.22 % | 57.14 % |
| % Students passed with First Class | 77.78 % | 42.86 % |

| | | |
|--|--|------------------|
| Name of the Department | COMPUTER SCIENCE AND ENGINEERING | |
| Course | ME Computer Science and Engineering | |
| Level | Post Graduate | |
| | Academic Year | |
| | 2022-23 | 2021 - 22 |
| % Students passed with First Class Distinction | 58.33 % | 70.59 % |
| % Students passed with First Class | 41.67 % | 29.42 % |

| | | |
|--|--|------------------|
| Name of the Department | ELECTRONICS AND COMMUNICATION ENGINEERING | |
| Course | ME VLSI Design | |
| Level | Post Graduate | |
| | Academic Year | |
| | 2022-23 | 2021 - 22 |
| % Students passed with First Class Distinction | 40.00 % | 44.44 % |
| % Students passed with First Class | 60.00 % | 55.55 % |

| | | |
|--|------------------------------------|------------------|
| Name of the Department | CIVIL ENGINEERING | |
| Course | M.E. Structural Engineering | |
| Level | Post Graduate | |
| | Academic Year | |
| | 2022-23 | 2021 - 22 |
| % Students passed with First Class Distinction | 12.50 % | 7.14 % |
| % Students passed with First Class | 81.25 % | 85.71 % |

PLACEMENT

| | | |
|------------------------------|----------------------------------|--------------------|
| Name of the Department | BIOMEDICAL ENGINEERING | |
| Course | BE Biomedical Engineering | |
| Level | Under Graduate | |
| | Academic Year | |
| | 2022 - 2023 | 2021 - 2022 |
| Students Placed | 39 | 33 |
| Average Pay package Rs./year | 4.45 LPA | 3.4 LPA |

| | | |
|------------------------------|------------------------------------|--------------------|
| Name of the Department | CHEMICAL ENGINEERING | |
| Course | B.Tech Chemical Engineering | |
| Level | Under Graduate | |
| | Academic Year | |
| | 2022 - 2023 | 2021 - 2022 |
| Students Placed | 27 | 13 |
| Average Pay package Rs./year | 4.4 LPA | 3.8 LPA |

| | | |
|------------------------------|-----------------------------|--------------------|
| Name of the Department | CIVIL ENGINEERING | |
| Course | BE Civil Engineering | |
| Level | Under Graduate | |
| | Academic Year | |
| | 2022 - 2023 | 2021 - 2022 |
| Students Placed | 38 | 33 |
| Average Pay package Rs./year | 3.6 LPA | 3.02 LPA |

| | | |
|------------------------------|--|--------------------|
| Name of the Department | COMPUTER SCIENCE AND ENGINEERING | |
| Course | BE Computer Science and Engineering | |
| Level | Under Graduate | |
| | Academic Year | |
| | 2022 - 2023 | 2021 - 2022 |
| Students Placed | 166 | 116 |
| Average Pay package Rs./year | 5.5 LPA | 4.5 LPA |

| | | |
|------------------------------|--|--------------------|
| Name of the Department | ELECTRICAL AND ELECTRONICS ENGINEERING | |
| Course | BE Electrical and Electronics Engineering | |
| Level | Under Graduate | |
| | Academic Year | |
| | 2022 - 2023 | 2021 - 2022 |
| Students Placed | 69 | 73 |
| Average Pay package Rs./year | 4.7 LPA | 3.9 LPA |

| | | |
|------------------------------|---|--------------------|
| Name of the Department | ELECTRONICS AND COMMUNICATION ENGINEERING | |
| Course | BE Electronics and Communication Engineering | |
| Level | Under Graduate | |
| | Academic Year | |
| | 2022 - 2023 | 2021 - 2022 |
| Students Placed | 122 | 103 |
| Average Pay package Rs./year | 5.5 LPA | 4.03 LPA |

| | | |
|------------------------------|----------------------------------|--------------------|
| Name of the Department | MECHANICAL ENGINEERING | |
| Course | BE Mechanical Engineering | |
| Level | Under Graduate | |
| | Academic Year | |
| | 2022 - 2023 | 2021 - 2022 |
| Students Placed | 100 | 96 |
| Average Pay package Rs./year | 4.5 LPA | 3.4 LPA |

FACULTY PROFILE

| SL. NO. | NAME OF THE DEPARTMENT | FACULTY PROFILE LINK |
|---------|--|---|
| 1. | ARTIFICIAL INTELLIGENCE AND DATA SCIENCE | https://www.kpriet.ac.in/artificial-intelligence-and-data-science |
| 2. | BIOMEDICAL ENGINEERING | https://www.kpriet.ac.in/bio-medical-engineering |
| 3. | CHEMICAL ENGINEERING | https://www.kpriet.ac.in/chemical-engineering |
| 4. | CIVIL ENGINEERING | https://www.kpriet.ac.in/civil |
| 5. | COMPUTER SCIENCE AND ENGINEERING | https://www.kpriet.ac.in/cse |
| 6. | COMPUTER SCIENCE AND ENGINEERING (ARTIFICIAL INTELLIGENCE AND MACHINE LEARNING) | https://www.kpriet.ac.in/cseaiml |
| 7. | COMPUTER SCIENCE AND BUSINESS SYSTEMS | https://www.kpriet.ac.in/csbs |
| 8. | ELECTRONICS AND COMMUNICATION ENGINEERING | https://www.kpriet.ac.in/ece |
| 9. | ELECTRICAL AND ELECTRONICS ENGINEERING | https://www.kpriet.ac.in/eee |
| 10. | INFORMATION TECHNOLOGY | https://www.kpriet.ac.in/it |
| 11. | MECHANICAL ENGINEERING | https://www.kpriet.ac.in/mechanical |
| 12. | MECHATRONICS ENGINEERING | https://www.kpriet.ac.in/mechatronics |
| 13. | SCIENCE AND HUMANITIES | https://www.kpriet.ac.in/faculty-search |

1. **Name** : **Dr. M. Ramasamy**, Principal
2. **Date of Birth** : 02-01-1962
3. **AICTE Unique ID** : 1-11077207268



4. **Work Experience**
 Teaching : 37 years
 Research : 24 years
 Industry :-
 Others :-

5. **Telephone number – Office** : 0422 – 2635600

6. **Telephone number – Residence** : 0422 – 2635600

7. **Fax number** : 0422 – 2635600

8. **E-Mail** : principal@kpriet.ac.in

9. **Residential Address Line 1** : T1, KPR Staff Quarters,

10. **Line 2** : Avinashi Road, Arasur, Coimbatore - 641407

11. **District** : Coimbatore

12. **Educational Qualification**

| Degree | Specialization | Class |
|---------|---|------------------|
| B.Tech. | Chemical Engineering, Madras University, 1984 | First Class |
| M.Tech | Chemical Engineering, Process Simulation, Optimization and Control, IIT Khargapur, 1986 | First Class |
| Ph.D. | Chemical Engineering, IIT Madras, 1996 | Highly Commended |

13. **Title of Ph.D. Thesis** : Modelling and control of a Laboratory closed circuit ball mill

14. **Research guidance** : 10 (completed)+1(On going)

15. **Research Interests** : Process Control, System Identification, Anomaly Diagnosis, Heat Exchanger Fouling, Naphtha Reforming, Energy Management

16. **Grants** : 21 projects worth 17 Crores

Patents : 2 filled in Malaysia (1 granted)+ 1 in filling process
1 international filling in 20+ countries (Iraq & Taiwan Granted)

Publications :

- Cumulative impact factor: 108
- International refereed journals(SCI/ Scopus Indexed): 36
- Books: 1(Authored), 1 (Edited)
- Conference Proceedings : 89 articles
- Scopus : 83 articles, h-index:15; Citations:812

9. Fee Details:

- Details of fee, as approved by State Fee Committee for the Institution :
 - UG engineering Programmes (Non Accredited) - Rs. 50000/- p.a
 - UG Engineering Programmes (Accredited) - Rs. 55000/- p.a
 - PG Engineering Programmes (Non Accredited) - Rs. 40000/- p.a

- Time Schedule for payment of fee for the entire programme
 - After commencement of every semester,
 - 10 working days - Without fine
 - Next 10 working days - With fine

○ No. of fee waivers granted with amount and name of students:

| Sl.No | Roll No | Course | Student Name | Amount |
|-------|---------|------------------------------|----------------------------|--------|
| 1. | 19BM002 | B.E.Biomedical Engineering | ABARNA K | 25000 |
| 2. | 19BM007 | B.E.Biomedical Engineering | BRINDHA V | 25000 |
| 3. | 19BM008 | B.E.Biomedical Engineering | DEEPAN CHAKKARAVARTHY N | 25000 |
| 4. | 19BM010 | B.E.Biomedical Engineering | GOKUL B | 25000 |
| 5. | 19BM011 | B.E.Biomedical Engineering | GOKULANATH K S | 25000 |
| 6. | 19BM018 | B.E.Biomedical Engineering | JAYASHRI N | 25000 |
| 7. | 19BM021 | B.E.Biomedical Engineering | KEERTHANA M | 25000 |
| 8. | 19BM024 | B.E.Biomedical Engineering | MIRUDULA DEVI R | 25000 |
| 9. | 19BM027 | B.E.Biomedical Engineering | NAVEEN V | 25000 |
| 10. | 19BM031 | B.E.Biomedical Engineering | RAGU PRASATH M | 25000 |
| 11. | 19BM036 | B.E.Biomedical Engineering | SONIYA N | 25000 |
| 12. | 19BM038 | B.E.Biomedical Engineering | SUBASRI T | 25000 |
| 13. | 19BM040 | B.E.Biomedical Engineering | SUWEATHA G | 25000 |
| 14. | 19BM043 | B.E.Biomedical Engineering | TAMIZHAN P | 25000 |
| 15. | 19BM046 | B.E.Biomedical Engineering | YASIKA M | 25000 |
| 16. | 19CH002 | B.Tech. Chemical Engineering | ABISHEK A | 25000 |
| 17. | 19CH004 | B.Tech. Chemical Engineering | AKSHAYKRUDHI V S | 25000 |
| 18. | 19CH012 | B.Tech. Chemical Engineering | CHIRANJEEV G | 25000 |
| 19. | 19CH018 | B.Tech. Chemical Engineering | HARINE S B | 25000 |
| 20. | 19CH023 | B.Tech. Chemical Engineering | NAVEENKUMAR R | 25000 |
| 21. | 19CH024 | B.Tech. Chemical Engineering | NISHANTH S | 25000 |
| 22. | 19CH025 | B.Tech. Chemical Engineering | NITHISHKUMAR S | 25000 |
| 23. | 19CH026 | B.Tech. Chemical Engineering | POOJA ABISHEKA K | 25000 |
| 24. | 19CH028 | B.Tech. Chemical Engineering | SANJAY V | 25000 |
| 25. | 19CH030 | B.Tech. Chemical Engineering | SELVASAKTHI S | 25000 |
| 26. | 19CH031 | B.Tech. Chemical Engineering | SRIRAM K | 25000 |
| 27. | 20CHL07 | B.Tech. Chemical Engineering | SUTHISH A | 25000 |
| 28. | 19CE004 | B.E. Civil Engineering | ARAVINDAN N | 27500 |
| 29. | 19CE007 | B.E. Civil Engineering | CHIRANJEEVI M | 27500 |
| 30. | 19CE010 | B.E. Civil Engineering | DHARANI M | 27500 |
| 31. | 19CE013 | B.E. Civil Engineering | DINAKAR A | 27500 |

| | | | | |
|-----|---------|---------------------------------------|-----------------------|-------|
| 32. | 19CE017 | B.E. Civil Engineering | KATHIRVEL V | 27500 |
| 33. | 19CE020 | B.E. Civil Engineering | KEERTHANA M | 27500 |
| 34. | 19CE024 | B.E. Civil Engineering | MANIVIGNESH C | 27500 |
| 35. | 19CE025 | B.E. Civil Engineering | MANOJ K | 27500 |
| 36. | 19CE026 | B.E. Civil Engineering | NANDHAKRISHNAA N | 27500 |
| 37. | 19CE028 | B.E. Civil Engineering | NARMADHA R | 27500 |
| 38. | 19CE030 | B.E. Civil Engineering | NITHISH KRISHNAA K | 27500 |
| 39. | 19CE031 | B.E. Civil Engineering | NITHISHWARR S N S | 27500 |
| 40. | 19CE032 | B.E. Civil Engineering | PRABAKARAN G | 27500 |
| 41. | 19CE037 | B.E. Civil Engineering | SANTHOSH N | 27500 |
| 42. | 19CE040 | B.E. Civil Engineering | SATHISH A | 27500 |
| 43. | 19CE046 | B.E. Civil Engineering | SRINIVASAN R S | 27500 |
| 44. | 19CE048 | B.E. Civil Engineering | TAMILMANI P | 27500 |
| 45. | 19CE050 | B.E. Civil Engineering | VIKRAM V | 27500 |
| 46. | 19CE051 | B.E. Civil Engineering | YOGANANDHAM V P | 27500 |
| 47. | 20CEL01 | B.E. Civil Engineering | ARAVIND MATHAVAN B | 27500 |
| 48. | 20CEL02 | B.E. Civil Engineering | BOOPATHY K | 27500 |
| 49. | 20CEL05 | B.E. Civil Engineering | DIVYABHARATHI P | 27500 |
| 50. | 20CEL06 | B.E. Civil Engineering | FAHEEM AHMED A | 27500 |
| 51. | 20CEL10 | B.E. Civil Engineering | KISHOR R | 27500 |
| 52. | 20CEL11 | B.E. Civil Engineering | MALAI PRABHU K | 27500 |
| 53. | 20CEL13 | B.E. Civil Engineering | MANO PRATHAP A | 27500 |
| 54. | 20CEL16 | B.E. Civil Engineering | PRABHAKARAN M | 27500 |
| 55. | 20CEL19 | B.E. Civil Engineering | SANTHOSH M | 27500 |
| 56. | 20CEL23 | B.E. Civil Engineering | THIRUMALAI KARTHICK M | 27500 |
| 57. | 19CS002 | B.E. Computer Science and Engineering | ABISHEK S K | 27500 |
| 58. | 19CS005 | B.E. Computer Science and Engineering | AGALYA M | 27500 |
| 59. | 19CS011 | B.E. Computer Science and Engineering | ANBU V | 27500 |
| 60. | 19CS012 | B.E. Computer Science and Engineering | ANEESHKUMAR M | 27500 |
| 61. | 19CS020 | B.E. Computer Science and Engineering | BALASUBRAMANIAM V | 27500 |
| 62. | 19CS021 | B.E. Computer Science and Engineering | BALAVASHAN R S | 27500 |
| 63. | 19CS028 | B.E. Computer Science and Engineering | DEVIKA S | 27500 |
| 64. | 19CS030 | B.E. Computer Science and Engineering | DHANU SREE U V | 27500 |
| 65. | 19CS033 | B.E. Computer Science and Engineering | DHARUN R | 27500 |
| 66. | 19CS035 | B.E. Computer Science and Engineering | DINESH S | 27500 |

| | | | | |
|------|---------|---------------------------------------|----------------------------|-------|
| 67. | 19CS059 | B.E. Computer Science and Engineering | JEEVANANTHAM N | 27500 |
| 68. | 19CS062 | B.E. Computer Science and Engineering | KANNIKA A | 27500 |
| 69. | 19CS063 | B.E. Computer Science and Engineering | KARTHIKA N | 27500 |
| 70. | 19CS069 | B.E. Computer Science and Engineering | KIRUBA SANKAR R | 27500 |
| 71. | 19CS071 | B.E. Computer Science and Engineering | KISHORE D S | 27500 |
| 72. | 19CS074 | B.E. Computer Science and Engineering | KOMAL T | 27500 |
| 73. | 19CS075 | B.E. Computer Science and Engineering | KOUSHIKA P | 27500 |
| 74. | 19CS077 | B.E. Computer Science and Engineering | LOGANATHAN T | 27500 |
| 75. | 19CS081 | B.E. Computer Science and Engineering | MAHALAKSHMI S | 27500 |
| 76. | 19CS083 | B.E. Computer Science and Engineering | MANIKANDAN S | 27500 |
| 77. | 19CS085 | B.E. Computer Science and Engineering | MATHIVATHANI N | 27500 |
| 78. | 19CS087 | B.E. Computer Science and Engineering | MEGARANJANI C | 27500 |
| 79. | 19CS093 | B.E. Computer Science and Engineering | MOWLIESHWARAN S | 27500 |
| 80. | 19CS098 | B.E. Computer Science and Engineering | NAVANEETHAN R | 27500 |
| 81. | 19CS099 | B.E. Computer Science and Engineering | NAVEEN R | 27500 |
| 82. | 19CS101 | B.E. Computer Science and Engineering | NAVEENKUMARAN R | 27500 |
| 83. | 19CS102 | B.E. Computer Science and Engineering | NAVEENPRABHU D | 27500 |
| 84. | 19CS103 | B.E. Computer Science and Engineering | NEHRUPRASANTH V | 27500 |
| 85. | 19CS111 | B.E. Computer Science and Engineering | PRABU K | 27500 |
| 86. | 19CS116 | B.E. Computer Science and Engineering | PRAVEENRAJ B | 27500 |
| 87. | 19CS117 | B.E. Computer Science and Engineering | PREETHI AKSHAYA R | 27500 |
| 88. | 19CS118 | B.E. Computer Science and Engineering | PREETHIKA M | 27500 |
| 89. | 19CS121 | B.E. Computer Science and Engineering | RAJALAKSHME R S | 27500 |
| 90. | 19CS122 | B.E. Computer Science and Engineering | RAJENDHIRAN S | 27500 |
| 91. | 19CS123 | B.E. Computer Science and Engineering | RAJESHKUMAR S | 27500 |
| 92. | 19CS124 | B.E. Computer Science and Engineering | RAMACHANDRAMOORTH Y K B | 27500 |
| 93. | 19CS125 | B.E. Computer Science and Engineering | RAMYA S | 27500 |
| 94. | 19CS126 | B.E. Computer Science and Engineering | RAMYA V | 27500 |
| 95. | 19CS138 | B.E. Computer Science and Engineering | SANJAY R | 27500 |
| 96. | 19CS139 | B.E. Computer Science and Engineering | SANJITH M | 27500 |
| 97. | 19CS142 | B.E. Computer Science and Engineering | SARVESH T D | 27500 |
| 98. | 19CS147 | B.E. Computer Science and Engineering | SHANMUGA SUNDARAM M | 27500 |
| 99. | 19CS151 | B.E. Computer Science and Engineering | SINDHU S | 27500 |
| 100. | 19CS155 | B.E. Computer Science and Engineering | SOUNDARIA S | 27500 |

| | | | | |
|------|---------|---|-------------------------|-------|
| 101. | 19CS157 | B.E. Computer Science and Engineering | SRIRAM P | 27500 |
| 102. | 19CS160 | B.E. Computer Science and Engineering | SUJITH J G | 27500 |
| 103. | 19CS161 | B.E. Computer Science and Engineering | SUJITH M | 27500 |
| 104. | 19CS167 | B.E. Computer Science and Engineering | SWETHA M | 27500 |
| 105. | 19CS169 | B.E. Computer Science and Engineering | THANUSH S | 27500 |
| 106. | 19CS170 | B.E. Computer Science and Engineering | THAVAMUTHUBASKARAN L | 27500 |
| 107. | 19CS174 | B.E. Computer Science and Engineering | VASANTH B N | 27500 |
| 108. | 19CS179 | B.E. Computer Science and Engineering | YAZHINI S | 27500 |
| 109. | 20CSL06 | B.E. Computer Science and Engineering | SARUN R | 27500 |
| 110. | 19EE003 | B.E. Electrical and Electronics Engineering | ARAVIND V | 27500 |
| 111. | 19EE004 | B.E. Electrical and Electronics Engineering | ARAVINDH K | 27500 |
| 112. | 19EE010 | B.E. Electrical and Electronics Engineering | DHANUSHYA R | 27500 |
| 113. | 19EE012 | B.E. Electrical and Electronics Engineering | DHIVYA M | 27500 |
| 114. | 19EE013 | B.E. Electrical and Electronics Engineering | DINESH KUMAR S | 27500 |
| 115. | 19EE014 | B.E. Electrical and Electronics Engineering | EZHIL ARASAN S | 27500 |
| 116. | 19EE015 | B.E. Electrical and Electronics Engineering | GANGATHARAN R | 27500 |
| 117. | 19EE016 | B.E. Electrical and Electronics Engineering | GOKUL S | 27500 |
| 118. | 19EE017 | B.E. Electrical and Electronics Engineering | GOKULNATHAN B | 27500 |
| 119. | 19EE022 | B.E. Electrical and Electronics Engineering | HARIHARAN S | 27500 |
| 120. | 19EE023 | B.E. Electrical and Electronics Engineering | HEMAPRABHU R | 27500 |
| 121. | 19EE024 | B.E. Electrical and Electronics Engineering | JAGADEEP J P | 27500 |
| 122. | 19EE028 | B.E. Electrical and Electronics Engineering | KARTHI M | 27500 |
| 123. | 19EE031 | B.E. Electrical and Electronics Engineering | KAVIPRIYA R | 27500 |
| 124. | 19EE033 | B.E. Electrical and Electronics Engineering | KIRITHIKAA M | 27500 |
| 125. | 19EE034 | B.E. Electrical and Electronics Engineering | KRISHNA R | 27500 |
| 126. | 19EE035 | B.E. Electrical and Electronics Engineering | LOGANATHAN S | 27500 |
| 127. | 19EE036 | B.E. Electrical and Electronics Engineering | MAGENDRAKUMAR C B | 27500 |
| 128. | 19EE037 | B.E. Electrical and Electronics Engineering | MANIKANDAN A | 27500 |
| 129. | 19EE039 | B.E. Electrical and Electronics Engineering | MOHANA PRASATH D | 27500 |
| 130. | 19EE040 | B.E. Electrical and Electronics Engineering | MUKESH RAO N | 27500 |
| 131. | 19EE044 | B.E. Electrical and Electronics Engineering | NITHISH KUMAR K | 27500 |
| 132. | 19EE047 | B.E. Electrical and Electronics Engineering | RANGARAJI M | 27500 |
| 133. | 19EE051 | B.E. Electrical and Electronics Engineering | SAKTHI SREE P | 27500 |
| 134. | 19EE052 | B.E. Electrical and Electronics Engineering | SANJAY KANNAN E | 27500 |

| | | | | |
|------|---------|--|--------------------------|-------|
| 135. | 19EE062 | B.E. Electrical and Electronics Engineering | SUVETHA M C | 27500 |
| 136. | 19EE064 | B.E. Electrical and Electronics Engineering | VASANTH S | 27500 |
| 137. | 20EER01 | B.E. Electrical and Electronics Engineering | VIGNESH S | 27500 |
| 138. | 19EE065 | B.E. Electrical and Electronics Engineering | VIJAIYAN R | 27500 |
| 139. | 19EE067 | B.E. Electrical and Electronics Engineering | YOGAPRIYA S | 27500 |
| 140. | 20EEL01 | B.E. Electrical and Electronics Engineering | ABEALDHANABAL E | 27500 |
| 141. | 20EEL06 | B.E. Electrical and Electronics Engineering | BOOMIKA K | 27500 |
| 142. | 20EEL07 | B.E. Electrical and Electronics Engineering | GOKULAKANNAN M | 27500 |
| 143. | 20EEL08 | B.E. Electrical and Electronics Engineering | GOWTHAM SHANKAR Y | 27500 |
| 144. | 20EEL13 | B.E. Electrical and Electronics Engineering | NAVANITHARAN S | 27500 |
| 145. | 20EEL14 | B.E. Electrical and Electronics Engineering | NAVITH FAZIL R F | 27500 |
| 146. | 20EEL16 | B.E. Electrical and Electronics Engineering | RAJESHKUMAR C | 27500 |
| 147. | 20EEL17 | B.E. Electrical and Electronics Engineering | RAMAKRISHNAN M | 27500 |
| 148. | 20EEL20 | B.E. Electrical and Electronics Engineering | SRI DURGA K | 27500 |
| 149. | 20EEL23 | B.E. Electrical and Electronics Engineering | VASANTHARAJ S | 27500 |
| 150. | 19EC001 | B.E. Electronics and Communication Engineering | AADHITHYA V | 27500 |
| 151. | 19EC005 | B.E. Electronics and Communication Engineering | AKASH M | 27500 |
| 152. | 19EC012 | B.E. Electronics and Communication Engineering | ASHWIN G | 27500 |
| 153. | 19EC015 | B.E. Electronics and Communication Engineering | BARATH S | 27500 |
| 154. | 19EC026 | B.E. Electronics and Communication Engineering | DEEPIKA M M | 27500 |
| 155. | 19EC031 | B.E. Electronics and Communication Engineering | GOVARDHAN S | 27500 |
| 156. | 19EC033 | B.E. Electronics and Communication Engineering | GOWTHAMA SARAVANAN V M | 27500 |
| 157. | 19EC046 | B.E. Electronics and Communication Engineering | KASTHURI S | 27500 |
| 158. | 19EC051 | B.E. Electronics and Communication Engineering | KEERTHANA V | 27500 |
| 159. | 19EC053 | B.E. Electronics and Communication Engineering | KIRITHIGA S M | 27500 |
| 160. | 19EC055 | B.E. Electronics and Communication Engineering | KOWSIKAN S | 27500 |
| 161. | 19EC057 | B.E. Electronics and Communication Engineering | LAKSHITHA S | 27500 |
| 162. | 19EC058 | B.E. Electronics and Communication Engineering | MALLISRI DEVADHARSHINI M | 27500 |
| 163. | 19EC060 | B.E. Electronics and Communication Engineering | MANIMARAN R | 27500 |
| 164. | 19EC061 | B.E. Electronics and Communication Engineering | MANJIT S | 27500 |
| 165. | 19EC062 | B.E. Electronics and Communication Engineering | MANOJKUMAR G | 27500 |
| 166. | 19EC063 | B.E. Electronics and Communication Engineering | MATHU SHREE P | 27500 |

| | | | | |
|------|---------|--|---------------------|-------|
| 167. | 19EC065 | B.E. Electronics and Communication Engineering | MOHAMMED ASIFJOHN A | 27500 |
| 168. | 19EC079 | B.E. Electronics and Communication Engineering | PAVITHRA S | 27500 |
| 169. | 19EC080 | B.E. Electronics and Communication Engineering | PRABHAGAR V K | 27500 |
| 170. | 19EC089 | B.E. Electronics and Communication Engineering | RITTHIK RAJ P V | 27500 |
| 171. | 19EC090 | B.E. Electronics and Communication Engineering | ROHINI C S | 27500 |
| 172. | 19EC092 | B.E. Electronics and Communication Engineering | RUBANKUMAR J | 27500 |
| 173. | 19EC094 | B.E. Electronics and Communication Engineering | SAIRANJAN S | 27500 |
| 174. | 19EC096 | B.E. Electronics and Communication Engineering | SAKTHIVEL S | 27500 |
| 175. | 19EC098 | B.E. Electronics and Communication Engineering | SANDHIYA R | 27500 |
| 176. | 19EC100 | B.E. Electronics and Communication Engineering | SANJAY V N | 27500 |
| 177. | 19EC101 | B.E. Electronics and Communication Engineering | SANTHOSH V | 27500 |
| 178. | 19EC102 | B.E. Electronics and Communication Engineering | SASI VARUNAN G | 27500 |
| 179. | 19EC103 | B.E. Electronics and Communication Engineering | SATHISHKUMAR K | 27500 |
| 180. | 19EC104 | B.E. Electronics and Communication Engineering | SATHISHKUMAR S | 27500 |
| 181. | 19EC105 | B.E. Electronics and Communication Engineering | SELVAM R | 27500 |
| 182. | 19EC106 | B.E. Electronics and Communication Engineering | SHARUMATHI S | 27500 |
| 183. | 19EC108 | B.E. Electronics and Communication Engineering | SIVASUDHAN A | 27500 |
| 184. | 19EC110 | B.E. Electronics and Communication Engineering | SREE SIVA GURU A R | 27500 |
| 185. | 19EC112 | B.E. Electronics and Communication Engineering | SRIVATHSAN T | 27500 |
| 186. | 19EC113 | B.E. Electronics and Communication Engineering | SRUTHI R | 27500 |
| 187. | 19EC117 | B.E. Electronics and Communication Engineering | SUGANYA D N | 27500 |
| 188. | 19EC120 | B.E. Electronics and Communication Engineering | SURVESH HARI S | 27500 |
| 189. | 19EC124 | B.E. Electronics and Communication Engineering | THARANI S | 27500 |
| 190. | 19EC129 | B.E. Electronics and Communication Engineering | VAISHNAVI P | 27500 |
| 191. | 19EC132 | B.E. Electronics and Communication Engineering | VIDHYAPATHI N | 27500 |
| 192. | 19EC134 | B.E. Electronics and Communication Engineering | VINITHKUMAR S | 27500 |
| 193. | 20ECL01 | B.E. Electronics and Communication Engineering | DAVIDKIRUBAKARAN I | 27500 |
| 194. | 20ECL04 | B.E. Electronics and Communication Engineering | DURAISELVI M | 27500 |
| 195. | 20ECL05 | B.E. Electronics and Communication Engineering | ELAKKIYA S | 27500 |
| 196. | 20ECL08 | B.E. Electronics and Communication Engineering | LINGAMOORTHY L | 27500 |

| | | | | |
|------|---------|--|---------------------|-------|
| 197. | 20ECL11 | B.E. Electronics and Communication Engineering | MITHUNSANJAI T S R | 27500 |
| 198. | 20ECL13 | B.E. Electronics and Communication Engineering | RAHUL R | 27500 |
| 199. | 20ECL14 | B.E. Electronics and Communication Engineering | SANTHOSH S M | 27500 |
| 200. | 19ME001 | B.E. Mechanical Engineering | AATISH R K | 27500 |
| 201. | 19ME004 | B.E. Mechanical Engineering | ANISH ANTONY A | 27500 |
| 202. | 19ME005 | B.E. Mechanical Engineering | ARAVINTH A | 27500 |
| 203. | 19ME008 | B.E. Mechanical Engineering | ARUN KUMAR S | 27500 |
| 204. | 19ME014 | B.E. Mechanical Engineering | BALANARAYANAN T | 27500 |
| 205. | 19ME016 | B.E. Mechanical Engineering | BOOBALAKRISHNAN S | 27500 |
| 206. | 19ME019 | B.E. Mechanical Engineering | DEVARAJ C | 27500 |
| 207. | 19ME023 | B.E. Mechanical Engineering | DHINAKARAN K | 27500 |
| 208. | 19ME024 | B.E. Mechanical Engineering | DILIPAN N | 27500 |
| 209. | 19ME027 | B.E. Mechanical Engineering | EBINAZER A | 27500 |
| 210. | 19ME029 | B.E. Mechanical Engineering | GIRISHKUMAR G | 27500 |
| 211. | 19ME030 | B.E. Mechanical Engineering | GOKUL M | 27500 |
| 212. | 19ME031 | B.E. Mechanical Engineering | GOKUL P | 27500 |
| 213. | 19ME035 | B.E. Mechanical Engineering | GOWTHAM M | 27500 |
| 214. | 19ME036 | B.E. Mechanical Engineering | HARI PRASANNA K S | 27500 |
| 215. | 19ME038 | B.E. Mechanical Engineering | HARINI S V | 27500 |
| 216. | 19ME039 | B.E. Mechanical Engineering | HARIPRASAD S | 27500 |
| 217. | 19ME043 | B.E. Mechanical Engineering | JAYASURYA S | 27500 |
| 218. | 19ME044 | B.E. Mechanical Engineering | JEEVAN PRASANTH S | 27500 |
| 219. | 19ME045 | B.E. Mechanical Engineering | KARTHICK B | 27500 |
| 220. | 19ME046 | B.E. Mechanical Engineering | KARTHIKAN V | 27500 |
| 221. | 19ME047 | B.E. Mechanical Engineering | KARTHIKEYAN M | 27500 |
| 222. | 19ME048 | B.E. Mechanical Engineering | KASIVISWANATH J | 27500 |
| 223. | 19ME050 | B.E. Mechanical Engineering | KAVIPRIYA DHARSAN V | 27500 |
| 224. | 19ME051 | B.E. Mechanical Engineering | KAVIRAJ R | 27500 |
| 225. | 19ME060 | B.E. Mechanical Engineering | MUKUNDAN R A | 27500 |
| 226. | 19ME068 | B.E. Mechanical Engineering | RAHUL S | 27500 |
| 227. | 19ME069 | B.E. Mechanical Engineering | RAJESH G | 27500 |
| 228. | 19ME070 | B.E. Mechanical Engineering | SAKTHI VEL R | 27500 |
| 229. | 19ME071 | B.E. Mechanical Engineering | SANJEEV M S | 27500 |
| 230. | 19ME072 | B.E. Mechanical Engineering | SASIKUMAR M | 27500 |

| | | | | |
|------|---------|-----------------------------|---------------------|-------|
| 231. | 19ME074 | B.E. Mechanical Engineering | SETHU P | 27500 |
| 232. | 19ME075 | B.E. Mechanical Engineering | SHREE RAHUL P J | 27500 |
| 233. | 19ME076 | B.E. Mechanical Engineering | SIVA PRAKASH G | 27500 |
| 234. | 19ME077 | B.E. Mechanical Engineering | SRI SIVASANKAR M | 27500 |
| 235. | 19ME081 | B.E. Mechanical Engineering | SURIYA PRAKASH G | 27500 |
| 236. | 19ME083 | B.E. Mechanical Engineering | TANISHRASWANTH M | 27500 |
| 237. | 19ME086 | B.E. Mechanical Engineering | VIGNESHWARAN S | 27500 |
| 238. | 20MEL15 | B.E. Mechanical Engineering | HARIPRASAD V S | 27500 |
| 239. | 20MEL16 | B.E. Mechanical Engineering | HARISH S | 27500 |
| 240. | 20MEL17 | B.E. Mechanical Engineering | IMAYA GANESH S | 27500 |
| 241. | 20MEL22 | B.E. Mechanical Engineering | KARTHIGEYAN S | 27500 |
| 242. | 20MEL25 | B.E. Mechanical Engineering | KISHOORE U | 27500 |
| 243. | 20MEL29 | B.E. Mechanical Engineering | MOULIDHARAN M | 27500 |
| 244. | 20MEL31 | B.E. Mechanical Engineering | MUTHUKUMAR K | 27500 |
| 245. | 20MEL32 | B.E. Mechanical Engineering | MUTHURAMAN T | 27500 |
| 246. | 20MEL35 | B.E. Mechanical Engineering | PRADEEP D | 27500 |
| 247. | 20MEL42 | B.E. Mechanical Engineering | ROHITH V | 27500 |
| 248. | 20MEL45 | B.E. Mechanical Engineering | SATHISHKUMAR R | 27500 |
| 249. | 20MEL47 | B.E. Mechanical Engineering | SRI DEEPAN V | 27500 |
| 250. | 20MEL49 | B.E. Mechanical Engineering | SUBRAMANIAN M | 27500 |
| 251. | 20AD007 | AI&DS | CHARUNI S A | 25000 |
| 252. | 20AD011 | AI&DS | DHARSHANA M G | 25000 |
| 253. | 20AD015 | AI&DS | HARINI S | 25000 |
| 254. | 20AD016 | AI&DS | HEMAA M M | 25000 |
| 255. | 20AD022 | AI&DS | KAMALI PRIYA S | 25000 |
| 256. | 20AD029 | AI&DS | PARTHIV AKILESH A S | 25000 |
| 257. | 20AD034 | AI&DS | PRIYANKA G | 25000 |
| 258. | 20AD037 | AI&DS | RANJITHA J | 25000 |
| 259. | 20AD040 | AI&DS | SACHIN S | 25000 |
| 260. | 20AD048 | AI&DS | SATISH G | 25000 |
| 261. | 20AD055 | AI&DS | SUNIL S K | 25000 |
| 262. | 20AD058 | AI&DS | THILAHESWARAN K K | 25000 |

| | | | | |
|------|--------------|------------------------------|-------------------|-------|
| 263. | 20AD060 | AI&DS | VIJAY S | 25000 |
| 264. | 20AD062 | AI&DS | VISHNU HARSHA N B | 25000 |
| 265. | 711321201004 | AI&DS | NAVEEN T A | 25000 |
| 266. | 20BM005 | B.E.Biomedical Engineering | BHOOBALAN A B | 25000 |
| 267. | 20BM006 | B.E.Biomedical Engineering | BHUVANESWARI B | 25000 |
| 268. | 20BM019 | B.E.Biomedical Engineering | KANIGA T V | 25000 |
| 269. | 20BM020 | B.E.Biomedical Engineering | KAVIYA P | 25000 |
| 270. | 20BM028 | B.E.Biomedical Engineering | MADHAN KUMAR U | 25000 |
| 271. | 20BM029 | B.E.Biomedical Engineering | MEIYARASAN V | 25000 |
| 272. | 20BM031 | B.E.Biomedical Engineering | NAVEEN K | 25000 |
| 273. | 20BM034 | B.E.Biomedical Engineering | PAVITHRA S | 25000 |
| 274. | 20BM035 | B.E.Biomedical Engineering | PREETHIKA G | 25000 |
| 275. | 20BM036 | B.E.Biomedical Engineering | PRIYADHARSHINI A | 25000 |
| 276. | 20BM037 | B.E.Biomedical Engineering | PRIYANGA S | 25000 |
| 277. | 20BM050 | B.E.Biomedical Engineering | SRIYA B | 25000 |
| 278. | 20BM053 | B.E.Biomedical Engineering | SURENDHAR S | 25000 |
| 279. | 20BM055 | B.E.Biomedical Engineering | SUSMITHA B | 25000 |
| 280. | 20BM057 | B.E.Biomedical Engineering | VANITHASHREE P | 25000 |
| 281. | 20BM058 | B.E.Biomedical Engineering | VIGNESH S | 25000 |
| 282. | 20BM060 | B.E.Biomedical Engineering | VIJAYASHARATHY D | 25000 |
| 283. | 20BM061 | B.E.Biomedical Engineering | VISHNU K | 25000 |
| 284. | 20CH001 | B.Tech. Chemical Engineering | AJAY KRISHNAN K | 25000 |
| 285. | 20CH004 | B.Tech. Chemical Engineering | ARIVARASU K | 25000 |
| 286. | 20CH007 | B.Tech. Chemical Engineering | DEEPAK P | 25000 |
| 287. | 20CH011 | B.Tech. Chemical Engineering | EZHILARASU S | 25000 |
| 288. | 20CH012 | B.Tech. Chemical Engineering | GNANASEKAR B | 25000 |
| 289. | 20CH014 | B.Tech. Chemical Engineering | GOKUL T | 25000 |
| 290. | 20CH018 | B.Tech. Chemical Engineering | HRISHMA SRI V S | 25000 |
| 291. | 20CH021 | B.Tech. Chemical Engineering | KALPA M | 25000 |
| 292. | 20CH024 | B.Tech. Chemical Engineering | KAVIKA R | 25000 |

| | | | | |
|------|--------------|------------------------------|---------------------------|-------|
| 293. | 20CH026 | B.Tech. Chemical Engineering | MIDHUN M | 25000 |
| 294. | 20CH028 | B.Tech. Chemical Engineering | MUGUNDHAN S | 25000 |
| 295. | 20CH029 | B.Tech. Chemical Engineering | MYTHILI G | 25000 |
| 296. | 20CH031 | B.Tech. Chemical Engineering | NAVEENKUMAR S | 25000 |
| 297. | 20CH041 | B.Tech. Chemical Engineering | SHAHIL HUSSAIN S | 25000 |
| 298. | 20CH044 | B.Tech. Chemical Engineering | SUVEGA K | 25000 |
| 299. | 20CH046 | B.Tech. Chemical Engineering | TEEPAK SOORYA S | 25000 |
| 300. | 20CH047 | B.Tech. Chemical Engineering | THARUNESH M A | 25000 |
| 301. | 20CH048 | B.Tech. Chemical Engineering | THAVASIPANDIAN V | 25000 |
| 302. | 20CH051 | B.Tech. Chemical Engineering | VIVEKKUMAR R | 25000 |
| 303. | 711321203004 | B.Tech. Chemical Engineering | GOWTHEESWARAN S | 25000 |
| 304. | 711321203008 | B.Tech. Chemical Engineering | JIMKORIYAR J | 25000 |
| 305. | 711321203010 | B.Tech. Chemical Engineering | POOVARASAN I | 25000 |
| 306. | 711321203011 | B.Tech. Chemical Engineering | PRAKASH RAJ P K | 25000 |
| 307. | 711321203014 | B.Tech. Chemical Engineering | TEJA P V | 25000 |
| 308. | 711321203016 | B.Tech. Chemical Engineering | VASANTH S | 25000 |
| 309. | 20CE001 | B.E. Civil Engineering | ABISHEK E | 27500 |
| 310. | 20CE007 | B.E. Civil Engineering | ASHWIN KUMAR C S | 27500 |
| 311. | 20CE010 | B.E. Civil Engineering | BHUVANESHWARAN P | 27500 |
| 312. | 20CE012 | B.E. Civil Engineering | CHELLAPRIYA B | 27500 |
| 313. | 20CE014 | B.E. Civil Engineering | DHARUN V | 27500 |
| 314. | 20CE015 | B.E. Civil Engineering | DONTHU HARSHA VENKAT | 27500 |
| 315. | 20CE018 | B.E. Civil Engineering | GOPIKRISHNAN V | 27500 |
| 316. | 20CE019 | B.E. Civil Engineering | GRACE MERCY R | 27500 |
| 317. | 20CE021 | B.E. Civil Engineering | HARISH V | 27500 |
| 318. | 20CE022 | B.E. Civil Engineering | HEMANTHKUMAR P | 27500 |
| 319. | 20CE024 | B.E. Civil Engineering | JEEVITH S | 27500 |
| 320. | 20CE026 | B.E. Civil Engineering | JEYASAKTHIVEL MANI M K | 27500 |
| 321. | 20CE032 | B.E. Civil Engineering | KATHIRAVAN T | 27500 |
| 322. | 20CE034 | B.E. Civil Engineering | KISHORE N | 27500 |

| | | | | |
|------|--------------|------------------------|--------------------|-------|
| 323. | 20CE036 | B.E. Civil Engineering | MADHANKUMAR C | 27500 |
| 324. | 20CE039 | B.E. Civil Engineering | MANOJKUMAR E | 27500 |
| 325. | 20CE041 | B.E. Civil Engineering | MUKESH V P | 27500 |
| 326. | 20CE042 | B.E. Civil Engineering | NANDHIKA E | 27500 |
| 327. | 20CE045 | B.E. Civil Engineering | NAVEEN KUMAR M M | 27500 |
| 328. | 20CE047 | B.E. Civil Engineering | NAVINKUMAR R | 27500 |
| 329. | 20CE054 | B.E. Civil Engineering | RAGHUL S | 27500 |
| 330. | 20CE059 | B.E. Civil Engineering | SABARINATHAN M | 27500 |
| 331. | 20CE060 | B.E. Civil Engineering | SANGEETHA M | 27500 |
| 332. | 20CE061 | B.E. Civil Engineering | SANTHIYA L | 27500 |
| 333. | 20CE062 | B.E. Civil Engineering | SANTHOSHKUMAR J | 27500 |
| 334. | 20CE067 | B.E. Civil Engineering | SHRI DHARSHINI S | 27500 |
| 335. | 20CE068 | B.E. Civil Engineering | SIDDARTH S | 27500 |
| 336. | 20CE069 | B.E. Civil Engineering | SIVA K | 27500 |
| 337. | 20CE071 | B.E. Civil Engineering | SREEDHARAN A | 27500 |
| 338. | 20CE073 | B.E. Civil Engineering | SURENDHAR V | 27500 |
| 339. | 20CE074 | B.E. Civil Engineering | SURESH KUMAR G | 27500 |
| 340. | 20CE077 | B.E. Civil Engineering | UDAYA CHANDRAN A R | 27500 |
| 341. | 20CE078 | B.E. Civil Engineering | VARATHA RAJAN K | 27500 |
| 342. | 20CE079 | B.E. Civil Engineering | VARUNIKA V | 27500 |
| 343. | 20CE083 | B.E. Civil Engineering | VIJAYA KUMAR G | 27500 |
| 344. | 20CE084 | B.E. Civil Engineering | VIKRAM S | 27500 |
| 345. | 711321204005 | B.E. Civil Engineering | BASKAR P | 27500 |
| 346. | 711321204007 | B.E. Civil Engineering | DINESH KANNAN K A | 27500 |
| 347. | 711321204010 | B.E. Civil Engineering | HARIHARAN K | 27500 |
| 348. | 711321204016 | B.E. Civil Engineering | JEEVA T | 27500 |
| 349. | 711321204020 | B.E. Civil Engineering | NANTHAGOPAL P | 27500 |
| 350. | 711321204031 | B.E. Civil Engineering | SAMUVEL B | 27500 |
| 351. | 711321204032 | B.E. Civil Engineering | SARAN RAJ S | 27500 |
| 352. | 711321204035 | B.E. Civil Engineering | SUGANESHWARAN M | 27500 |

| | | | | |
|------|--------------|--------------------------------------|---------------------|-------|
| 353. | 711321204041 | B.E. Civil Engineering | VIGNESH S | 27500 |
| 354. | 711321204043 | B.E. Civil Engineering | VIJAY P | 27500 |
| 355. | 20CS011 | B.E.Computer Science and Engineering | ANU M S | 27500 |
| 356. | 20CS017 | B.E.Computer Science and Engineering | ARUN JOTHI N T | 27500 |
| 357. | 20CS029 | B.E.Computer Science and Engineering | BHAVATHARINI L | 27500 |
| 358. | 20CS034 | B.E.Computer Science and Engineering | DEEPASELVI S | 27500 |
| 359. | 20CS038 | B.E.Computer Science and Engineering | DHARANIDHARAN S R | 27500 |
| 360. | 20CS040 | B.E.Computer Science and Engineering | DHARUNKUMAR U P | 27500 |
| 361. | 20CS042 | B.E.Computer Science and Engineering | DHAYANANTH V | 27500 |
| 362. | 20CS045 | B.E.Computer Science and Engineering | DHEEPA DARSHAN L B | 27500 |
| 363. | 20CS051 | B.E.Computer Science and Engineering | ENBATAMIL S | 27500 |
| 364. | 20CS053 | B.E.Computer Science and Engineering | GAYATHRI V | 27500 |
| 365. | 20CS057 | B.E.Computer Science and Engineering | GOWTHAMRAM V | 27500 |
| 366. | 20CS061 | B.E.Computer Science and Engineering | GURUPRIYA K | 27500 |
| 367. | 20CS063 | B.E.Computer Science and Engineering | HARI PRASATH V | 27500 |
| 368. | 20CS068 | B.E.Computer Science and Engineering | HARISH V | 27500 |
| 369. | 20CS073 | B.E.Computer Science and Engineering | IRSHAD B | 27500 |
| 370. | 20CS079 | B.E.Computer Science and Engineering | KAMALAVIKASHINI C B | 27500 |
| 371. | 20CS080 | B.E.Computer Science and Engineering | KARTHIBAN P | 27500 |
| 372. | 20CS083 | B.E.Computer Science and Engineering | KATHIRESAN S | 27500 |
| 373. | 20CS084 | B.E.Computer Science and Engineering | KAVINKUMAR N | 27500 |
| 374. | 20CS093 | B.E.Computer Science and Engineering | MANJUSREE S V | 27500 |
| 375. | 20CS102 | B.E.Computer Science and Engineering | NAGULAN B | 27500 |
| 376. | 20CS116 | B.E.Computer Science and Engineering | OBULI O | 27500 |
| 377. | 20CS117 | B.E.Computer Science and Engineering | POOJA D | 27500 |
| 378. | 20CS122 | B.E.Computer Science and Engineering | PRANESH A S | 27500 |
| 379. | 20CS125 | B.E.Computer Science and Engineering | PRATHISH C | 27500 |
| 380. | 20CS126 | B.E.Computer Science and Engineering | PRAVIN KANTH R | 27500 |
| 381. | 20CS129 | B.E.Computer Science and Engineering | PRIYADHARSHINI M | 27500 |
| 382. | 20CS135 | B.E.Computer Science and Engineering | RASITHLATHIF B | 27500 |

| | | | | |
|------|--------------|---|--------------------|-------|
| 383. | 20CS139 | B.E.Computer Science and Engineering | ROSHAN M | 27500 |
| 384. | 20CS141 | B.E.Computer Science and Engineering | RUPASRI K S | 27500 |
| 385. | 20CS145 | B.E.Computer Science and Engineering | SANDHIYA J | 27500 |
| 386. | 20CS146 | B.E.Computer Science and Engineering | SANGAMITHRAA R | 27500 |
| 387. | 20CS147 | B.E.Computer Science and Engineering | SANJAY KUMARAN V | 27500 |
| 388. | 20CS153 | B.E.Computer Science and Engineering | SARMILI M | 27500 |
| 389. | 20CS154 | B.E.Computer Science and Engineering | SASIKUMAR P | 27500 |
| 390. | 20CS155 | B.E.Computer Science and Engineering | SASITHARAN S | 27500 |
| 391. | 20CS159 | B.E.Computer Science and Engineering | SHRINITHI V | 27500 |
| 392. | 20CS172 | B.E.Computer Science and Engineering | SUDHAKARAN G | 27500 |
| 393. | 20CS174 | B.E.Computer Science and Engineering | SUJADHARSHINI S | 27500 |
| 394. | 711321205004 | B.E.Computer Science and Engineering | GOPIANANTHAN T | 27500 |
| 395. | 711321205016 | B.E.Computer Science and Engineering | SHIBI RAJ S | 27500 |
| 396. | 711321205017 | B.E.Computer Science and Engineering | SRIDHAR M | 27500 |
| 397. | 20EE001 | B.E. Electrical and Electronics Engineering | AAKASH M | 27500 |
| 398. | 20EE004 | B.E. Electrical and Electronics Engineering | AKILAN S | 27500 |
| 399. | 20EE015 | B.E. Electrical and Electronics Engineering | DHARANISH RAJA K | 27500 |
| 400. | 20EE017 | B.E. Electrical and Electronics Engineering | DHIVINKUMAR M | 27500 |
| 401. | 20EE020 | B.E. Electrical and Electronics Engineering | DIVYA E | 27500 |
| 402. | 20EE025 | B.E. Electrical and Electronics Engineering | GOWTHAM S | 27500 |
| 403. | 20EE027 | B.E. Electrical and Electronics Engineering | GUNA S | 27500 |
| 404. | 20EE028 | B.E. Electrical and Electronics Engineering | HAMJATH KHAN N | 27500 |
| 405. | 20EE029 | B.E. Electrical and Electronics Engineering | HARI HARA SUDHAN M | 27500 |
| 406. | 20EE030 | B.E. Electrical and Electronics Engineering | HARIPRASANTH S | 27500 |
| 407. | 20EE031 | B.E. Electrical and Electronics Engineering | HARSHINI S | 27500 |
| 408. | 20EE032 | B.E. Electrical and Electronics Engineering | HEAAMANT KHUMAAR S | 27500 |
| 409. | 20EE033 | B.E. Electrical and Electronics Engineering | INDRAPRASHANTH T S | 27500 |
| 410. | 20EE045 | B.E. Electrical and Electronics Engineering | KAVIYA S | 27500 |
| 411. | 20EE049 | B.E. Electrical and Electronics Engineering | KOWSALYA M | 27500 |
| 412. | 20EE050 | B.E. Electrical and Electronics Engineering | KRISHNAPRASANTH S | 27500 |

| | | | | |
|------|--------------|--|-------------------|-------|
| 413. | 20EE051 | B.E. Electrical and Electronics Engineering | LALIT C | 27500 |
| 414. | 20EE052 | B.E. Electrical and Electronics Engineering | LOGESH S | 27500 |
| 415. | 20EE059 | B.E. Electrical and Electronics Engineering | MURUGAN P | 27500 |
| 416. | 20EE067 | B.E. Electrical and Electronics Engineering | PARAMESHWARAN T | 27500 |
| 417. | 20EE068 | B.E. Electrical and Electronics Engineering | PAVITHRA K S | 27500 |
| 418. | 20EE069 | B.E. Electrical and Electronics Engineering | PRADEEPA R | 27500 |
| 419. | 20EE071 | B.E. Electrical and Electronics Engineering | PRAVEENA K | 27500 |
| 420. | 20EE075 | B.E. Electrical and Electronics Engineering | RAJENDRAN B | 27500 |
| 421. | 20EE087 | B.E. Electrical and Electronics Engineering | SARATH P | 27500 |
| 422. | 20EE092 | B.E. Electrical and Electronics Engineering | SHEELADEVI S | 27500 |
| 423. | 20EE093 | B.E. Electrical and Electronics Engineering | SRICHANDAR S | 27500 |
| 424. | 20EE103 | B.E. Electrical and Electronics Engineering | SUWETHA S | 27500 |
| 425. | 20EE104 | B.E. Electrical and Electronics Engineering | SWETHA M | 27500 |
| 426. | 20EE105 | B.E. Electrical and Electronics Engineering | SWETHA V | 27500 |
| 427. | 20EE107 | B.E. Electrical and Electronics Engineering | THAMARAISELVAN S | 27500 |
| 428. | 20EE108 | B.E. Electrical and Electronics Engineering | THANGARAJ R | 27500 |
| 429. | 20EE110 | B.E. Electrical and Electronics Engineering | THARUNKUMAR T | 27500 |
| 430. | 20EE113 | B.E. Electrical and Electronics Engineering | VIGNESH M | 27500 |
| 431. | 20EE114 | B.E. Electrical and Electronics Engineering | VIGNESHKUMAR V | 27500 |
| 432. | 20EE115 | B.E. Electrical and Electronics Engineering | VIGNESHWARAN P | 27500 |
| 433. | 711321207010 | B.E. Electrical and Electronics Engineering | PRABHAKARAN K | 27500 |
| 434. | 711321207013 | B.E. Electrical and Electronics Engineering | SURENDHAR S | 27500 |
| 435. | 711321207014 | B.E. Electrical and Electronics Engineering | VIKASH C | 27500 |
| 436. | 20EC005 | B.E. Electronics and Communication Engineering | AKKIL AHAMED Z | 27500 |
| 437. | 20EC006 | B.E. Electronics and Communication Engineering | AMRUDHAVARSHINI S | 27500 |
| 438. | 20EC007 | B.E. Electronics and Communication Engineering | AMUDAN R T | 27500 |
| 439. | 20EC009 | B.E. Electronics and Communication Engineering | ANANDHAN G | 27500 |
| 440. | 20EC010 | B.E. Electronics and Communication Engineering | ANANDHI K | 27500 |
| 441. | 20EC014 | B.E. Electronics and Communication Engineering | ANZEL MUHAMMAD A | 27500 |
| 442. | 20EC016 | B.E. Electronics and Communication Engineering | ARAVINTH V | 27500 |

| | | | | |
|------|---------|--|----------------------|-------|
| 443. | 20EC019 | B.E. Electronics and Communication Engineering | ARUNKUMAR P | 27500 |
| 444. | 20EC020 | B.E. Electronics and Communication Engineering | ASHWATHKUMARAN T | 27500 |
| 445. | 20EC021 | B.E. Electronics and Communication Engineering | ASWIN M M | 27500 |
| 446. | 20EC023 | B.E. Electronics and Communication Engineering | ATHISH C B | 27500 |
| 447. | 20EC024 | B.E. Electronics and Communication Engineering | BHUVANESH P S | 27500 |
| 448. | 20EC025 | B.E. Electronics and Communication Engineering | BRINTHA S | 27500 |
| 449. | 20EC031 | B.E. Electronics and Communication Engineering | DEEPAK R | 27500 |
| 450. | 20EC039 | B.E. Electronics and Communication Engineering | DHILIPAN K | 27500 |
| 451. | 20EC044 | B.E. Electronics and Communication Engineering | GOKUL PRASATH S | 27500 |
| 452. | 20EC048 | B.E. Electronics and Communication Engineering | GOKULNATH E | 27500 |
| 453. | 20EC049 | B.E. Electronics and Communication Engineering | GOKULNATH S S | 27500 |
| 454. | 20EC050 | B.E. Electronics and Communication Engineering | GOPI KRISHNAN C | 27500 |
| 455. | 20EC057 | B.E. Electronics and Communication Engineering | HEMANTH KUMAR M S | 27500 |
| 456. | 20EC058 | B.E. Electronics and Communication Engineering | INDHUMATHI S | 27500 |
| 457. | 20EC063 | B.E. Electronics and Communication Engineering | JEEVANANTHAM V | 27500 |
| 458. | 20EC067 | B.E. Electronics and Communication Engineering | KASTURI JAYANTHI R V | 27500 |
| 459. | 20EC070 | B.E. Electronics and Communication Engineering | KAVIN RAJ S | 27500 |
| 460. | 20EC073 | B.E. Electronics and Communication Engineering | KAWIN M S | 27500 |
| 461. | 20EC076 | B.E. Electronics and Communication Engineering | KISHOREKUMAR M | 27500 |
| 462. | 20EC079 | B.E. Electronics and Communication Engineering | LAKSHANA R | 27500 |
| 463. | 20EC084 | B.E. Electronics and Communication Engineering | LOGESH M | 27500 |
| 464. | 20EC085 | B.E. Electronics and Communication Engineering | LOGESH N | 27500 |
| 465. | 20EC087 | B.E. Electronics and Communication Engineering | LOKIN V | 27500 |
| 466. | 20EC091 | B.E. Electronics and Communication Engineering | MANOJ M | 27500 |
| 467. | 20EC093 | B.E. Electronics and Communication Engineering | MATHAVAN P | 27500 |
| 468. | 20EC099 | B.E. Electronics and Communication Engineering | NAGAVEL S | 27500 |
| 469. | 20EC106 | B.E. Electronics and Communication Engineering | NEGASHRI K | 27500 |
| 470. | 20EC107 | B.E. Electronics and Communication Engineering | NIDHISHKUMAR P | 27500 |
| 471. | 20EC109 | B.E. Electronics and Communication Engineering | NITTEESH S | 27500 |
| 472. | 20EC112 | B.E. Electronics and Communication Engineering | PARISH S | 27500 |

| | | | | |
|------|--------------|--|--------------------|-------|
| 473. | 20EC114 | B.E. Electronics and Communication Engineering | POORNESH M | 27500 |
| 474. | 20EC122 | B.E. Electronics and Communication Engineering | PRAVEEN S M | 27500 |
| 475. | 20EC123 | B.E. Electronics and Communication Engineering | PRAVEENKUMAR S | 27500 |
| 476. | 20EC124 | B.E. Electronics and Communication Engineering | PRAVIN U S | 27500 |
| 477. | 20EC125 | B.E. Electronics and Communication Engineering | PREETHI S | 27500 |
| 478. | 20EC129 | B.E. Electronics and Communication Engineering | PRIYADHARSHINI B | 27500 |
| 479. | 20EC135 | B.E. Electronics and Communication Engineering | RAMKUMAR S | 27500 |
| 480. | 20EC136 | B.E. Electronics and Communication Engineering | RAMYA U | 27500 |
| 481. | 20EC140 | B.E. Electronics and Communication Engineering | SACHIN A M | 27500 |
| 482. | 20EC142 | B.E. Electronics and Communication Engineering | SAM CHRISWIN E | 27500 |
| 483. | 20EC143 | B.E. Electronics and Communication Engineering | SAMYUKTHA M R | 27500 |
| 484. | 20EC147 | B.E. Electronics and Communication Engineering | SANJAY KUMAR S | 27500 |
| 485. | 20EC149 | B.E. Electronics and Communication Engineering | SANTHOSHKUMAR K | 27500 |
| 486. | 20EC154 | B.E. Electronics and Communication Engineering | SETHUPATHI K | 27500 |
| 487. | 20EC157 | B.E. Electronics and Communication Engineering | SHOBICA S | 27500 |
| 488. | 20EC159 | B.E. Electronics and Communication Engineering | SIDHARTH R | 27500 |
| 489. | 20EC161 | B.E. Electronics and Communication Engineering | SIVA PRADEEP P | 27500 |
| 490. | 20EC163 | B.E. Electronics and Communication Engineering | SOUNDRIKA P | 27500 |
| 491. | 20EC166 | B.E. Electronics and Communication Engineering | SOWNDHAR M | 27500 |
| 492. | 20EC167 | B.E. Electronics and Communication Engineering | SRI MATHI R | 27500 |
| 493. | 20EC172 | B.E. Electronics and Communication Engineering | SUGAPRIYA R | 27500 |
| 494. | 20EC174 | B.E. Electronics and Communication Engineering | SYED ABDUL KALAM S | 27500 |
| 495. | 20EC071 | B.E. Electronics and Communication Engineering | KAVYA A S | 27500 |
| 496. | 711321206002 | B.E. Electronics and Communication Engineering | ADHI GANAPATHY R | 27500 |
| 497. | 711321206012 | B.E. Electronics and Communication Engineering | HARSHAN T | 27500 |
| 498. | 711321206013 | B.E. Electronics and Communication Engineering | JAIPRAKASH B | 27500 |
| 499. | 711321206015 | B.E. Electronics and Communication Engineering | NITHISHKUMAR P | 27500 |
| 500. | 20ME003 | B.E. Mechanical Engineering | ABHINESH S | 27500 |
| 501. | 20ME005 | B.E. Mechanical Engineering | AJITH S | 27500 |
| 502. | 20ME006 | B.E. Mechanical Engineering | AKASH A | 27500 |

| | | | | |
|------|---------|-----------------------------|---------------------|-------|
| 503. | 20ME007 | B.E. Mechanical Engineering | ARULKUMAR M | 27500 |
| 504. | 20ME010 | B.E. Mechanical Engineering | ARUN PRASATH K | 27500 |
| 505. | 20ME013 | B.E. Mechanical Engineering | BALASUBRAMANIAN V M | 27500 |
| 506. | 20ME014 | B.E. Mechanical Engineering | BAVAN RAKESH S | 27500 |
| 507. | 20ME019 | B.E. Mechanical Engineering | DEEPAK S | 27500 |
| 508. | 20ME024 | B.E. Mechanical Engineering | DHARMARAJ R | 27500 |
| 509. | 20ME029 | B.E. Mechanical Engineering | GIRIDHARAN P | 27500 |
| 510. | 20ME035 | B.E. Mechanical Engineering | HARSHAVARDHAN C S | 27500 |
| 511. | 20ME036 | B.E. Mechanical Engineering | HIRTHICK K | 27500 |
| 512. | 20ME038 | B.E. Mechanical Engineering | JAGADEESAN D | 27500 |
| 513. | 20ME039 | B.E. Mechanical Engineering | JANA R | 27500 |
| 514. | 20ME040 | B.E. Mechanical Engineering | JAYANTH S | 27500 |
| 515. | 20ME044 | B.E. Mechanical Engineering | KARTHICKK RAHUL S | 27500 |
| 516. | 20ME045 | B.E. Mechanical Engineering | KARTHIKEYAN M | 27500 |
| 517. | 20ME048 | B.E. Mechanical Engineering | KATHIRAVAN D | 27500 |
| 518. | 20ME052 | B.E. Mechanical Engineering | LOGESHWARAN S | 27500 |
| 519. | 20ME059 | B.E. Mechanical Engineering | NAVEENKUMAR K | 27500 |
| 520. | 20ME061 | B.E. Mechanical Engineering | POOVARASU E | 27500 |
| 521. | 20ME062 | B.E. Mechanical Engineering | PRADEEP RAJA S | 27500 |
| 522. | 20ME066 | B.E. Mechanical Engineering | SABAREE R | 27500 |
| 523. | 20ME071 | B.E. Mechanical Engineering | SANJAY RAJ S | 27500 |
| 524. | 20ME072 | B.E. Mechanical Engineering | SANTHOSH KUMAR S | 27500 |
| 525. | 20ME076 | B.E. Mechanical Engineering | SELVAKUMAR T | 27500 |
| 526. | 20ME079 | B.E. Mechanical Engineering | SIVA GANESH K | 27500 |
| 527. | 20ME081 | B.E. Mechanical Engineering | SRITHARAN T | 27500 |
| 528. | 20ME083 | B.E. Mechanical Engineering | SUGADEV S | 27500 |
| 529. | 20ME086 | B.E. Mechanical Engineering | THAYANANTH J | 27500 |
| 530. | 20ME087 | B.E. Mechanical Engineering | THIYAKRAAJ M | 27500 |
| 531. | 20ME091 | B.E. Mechanical Engineering | VIBIN R A | 27500 |
| 532. | 20ME094 | B.E. Mechanical Engineering | VINOTHKUMAR M | 27500 |

| | | | | |
|------|--------------|-----------------------------|-------------------|-------|
| 533. | 711321208005 | B.E. Mechanical Engineering | PREMKUMAR N | 27500 |
| 534. | 711321208019 | B.E. Mechanical Engineering | GOKULSHANKAR K | 27500 |
| 535. | 711321208024 | B.E. Mechanical Engineering | SIVANANTHAM S | 27500 |
| 536. | 711321208028 | B.E. Mechanical Engineering | SURYA PRAKASH V | 27500 |
| 537. | 711321208031 | B.E. Mechanical Engineering | TAMIL SELVAN K | 27500 |
| 538. | 711321101004 | AI&DS | ARUN KUMAR G | 25000 |
| 539. | 711321101005 | AI&DS | ARUNPRAKASH J | 25000 |
| 540. | 711321101010 | AI&DS | DHANAVARSHAN G | 25000 |
| 541. | 711321101020 | AI&DS | JAWAHAR R | 25000 |
| 542. | 711321101022 | AI&DS | JOTHI PRERNA G | 25000 |
| 543. | 711321101028 | AI&DS | PRIYANKA S | 25000 |
| 544. | 711321101029 | AI&DS | RAGAVI V | 25000 |
| 545. | 711321101032 | AI&DS | RAMAR K | 25000 |
| 546. | 711321101043 | AI&DS | SOWMYA R | 25000 |
| 547. | 711321101051 | AI&DS | SUNIL V | 25000 |
| 548. | 711321101056 | AI&DS | VAINAV S | 25000 |
| 549. | 711321101064 | AI&DS | WILLIAM RENALDY A | 25000 |
| 550. | 711321102001 | B.E. Biomedical Engineering | AARTHI K C | 25000 |
| 551. | 711321102004 | B.E. Biomedical Engineering | ARAVINTH R | 25000 |
| 552. | 711321102005 | B.E. Biomedical Engineering | ARUN N | 25000 |
| 553. | 711321102007 | B.E. Biomedical Engineering | BHUVANESWARI S | 25000 |
| 554. | 711321102009 | B.E. Biomedical Engineering | GOWSICK S | 25000 |
| 555. | 711321102012 | B.E. Biomedical Engineering | HEMA VARSHINI B | 25000 |
| 556. | 711321102027 | B.E. Biomedical Engineering | MADHAVAN M | 25000 |
| 557. | 711321102030 | B.E. Biomedical Engineering | MUTHURAJ B | 25000 |
| 558. | 711321102031 | B.E. Biomedical Engineering | NARENTHAR R | 25000 |
| 559. | 711321102032 | B.E. Biomedical Engineering | NAVASAKTHI S | 25000 |
| 560. | 711321102033 | B.E. Biomedical Engineering | NAVEENAA S | 25000 |
| 561. | 711321102035 | B.E. Biomedical Engineering | NITHISHKUMAR M | 25000 |
| 562. | 711321102036 | B.E. Biomedical Engineering | PADMAPRIYA K | 25000 |

| | | | | |
|------|--------------|-----------------------------|---------------------------|-------|
| 563. | 711321102037 | B.E. Biomedical Engineering | PAVITHRA P | 25000 |
| 564. | 711321102038 | B.E. Biomedical Engineering | PRASANTH S | 25000 |
| 565. | 711321102042 | B.E. Biomedical Engineering | RAYMA R S | 25000 |
| 566. | 711321102044 | B.E. Biomedical Engineering | RISHIKESH RAGUNATH M P | 25000 |
| 567. | 711321102045 | B.E. Biomedical Engineering | RITHAN S | 25000 |
| 568. | 711321102052 | B.E. Biomedical Engineering | SANTHOSH KUMAR S | 25000 |
| 569. | 711321102054 | B.E. Biomedical Engineering | SASIDEVI R | 25000 |
| 570. | 711321102063 | B.E. Biomedical Engineering | YAZHINI SREE R | 25000 |
| 571. | 711321104002 | B.E. Civil Engineering | ABILASHITHA C | 27500 |
| 572. | 711321104005 | B.E. Civil Engineering | ABISHEAK S | 27500 |
| 573. | 711321104017 | B.E. Civil Engineering | BHUVANESHWARAN G | 27500 |
| 574. | 711321104029 | B.E. Civil Engineering | ELANGO K | 27500 |
| 575. | 711321104033 | B.E. Civil Engineering | GOKUL M | 27500 |
| 576. | 711321104036 | B.E. Civil Engineering | HARI PRASATH M | 27500 |
| 577. | 711321104045 | B.E. Civil Engineering | KARTHIK P | 27500 |
| 578. | 711321104048 | B.E. Civil Engineering | KOUSHIKA Y S | 27500 |
| 579. | 711321104050 | B.E. Civil Engineering | LINGESHWARAN V | 27500 |
| 580. | 711321104051 | B.E. Civil Engineering | LOAKCHANA K | 27500 |
| 581. | 711321104056 | B.E. Civil Engineering | MAGESWARI M | 27500 |
| 582. | 711321104062 | B.E. Civil Engineering | MOHAMED NIHAL P | 27500 |
| 583. | 711321104068 | B.E. Civil Engineering | NANDHINI A | 27500 |
| 584. | 711321104071 | B.E. Civil Engineering | PARASURAM M | 27500 |
| 585. | 711321104078 | B.E. Civil Engineering | RAGUL D | 27500 |
| 586. | 711321104081 | B.E. Civil Engineering | SABARINATH S | 27500 |
| 587. | 711321104086 | B.E. Civil Engineering | SANJAY PRANESH K C | 27500 |
| 588. | 711321104090 | B.E. Civil Engineering | SASHWIN VAIBHAV T | 27500 |
| 589. | 711321104095 | B.E. Civil Engineering | SRIKANTH B | 27500 |
| 590. | 711321104097 | B.E. Civil Engineering | SUBASHINI S | 27500 |
| 591. | 711321104101 | B.E. Civil Engineering | TARUNIKA K | 27500 |
| 592. | 711321104108 | B.E. Civil Engineering | VASANTHAN S K | 27500 |

| | | | | |
|------|--------------|---------------------------------------|-------------------|-------|
| 593. | 711321104111 | B.E. Civil Engineering | VINUMITRA G | 27500 |
| 594. | 711321103006 | B.Tech. Chemical Engineering | ARCHANA M | 25000 |
| 595. | 711321103008 | B.Tech. Chemical Engineering | CHANDHRU M | 25000 |
| 596. | 711321103010 | B.Tech. Chemical Engineering | DEIVARAYAN PL | 25000 |
| 597. | 711321103011 | B.Tech. Chemical Engineering | DEVADHARSHINI D | 25000 |
| 598. | 711321103012 | B.Tech. Chemical Engineering | DHANUSH KUMAR K | 25000 |
| 599. | 711321103033 | B.Tech. Chemical Engineering | MANIKANDAN R | 25000 |
| 600. | 711321103034 | B.Tech. Chemical Engineering | MONIKA V | 25000 |
| 601. | 711321103037 | B.Tech. Chemical Engineering | MUSFIRA RAMALAN K | 25000 |
| 602. | 711321103041 | B.Tech. Chemical Engineering | NARESH R | 25000 |
| 603. | 711321103046 | B.Tech. Chemical Engineering | RAJEESH K | 25000 |
| 604. | 711321103049 | B.Tech. Chemical Engineering | SATHYAPRAKASH M S | 25000 |
| 605. | 711321103052 | B.Tech. Chemical Engineering | SOUNDARYA P | 25000 |
| 606. | 711321103053 | B.Tech. Chemical Engineering | SUGANRAJ A | 25000 |
| 607. | 711321103054 | B.Tech. Chemical Engineering | SUNISTON D | 25000 |
| 608. | 711321103060 | B.Tech. Chemical Engineering | VARSHINI J | 25000 |
| 609. | 711321105001 | B.E. Computer Science and Engineering | AAKASH K J | 27500 |
| 610. | 711321105005 | B.E. Computer Science and Engineering | AHAMED THAIYUB A | 27500 |
| 611. | 711321105014 | B.E. Computer Science and Engineering | ANUSHREE K | 27500 |
| 612. | 711321105021 | B.E. Computer Science and Engineering | BALA ABIRAMI M | 27500 |
| 613. | 711321105024 | B.E. Computer Science and Engineering | BRIJESH A BA | 27500 |
| 614. | 711321105027 | B.E. Computer Science and Engineering | CHANDRAPRAKASH A | 27500 |
| 615. | 711321105041 | B.E. Computer Science and Engineering | DINESH BABU J | 27500 |
| 616. | 711321105043 | B.E. Computer Science and Engineering | DIVYA P | 27500 |
| 617. | 711321105045 | B.E. Computer Science and Engineering | GAAYATHRI K R | 27500 |
| 618. | 711321105046 | B.E. Computer Science and Engineering | GOKUL C | 27500 |
| 619. | 711321105048 | B.E. Computer Science and Engineering | GOKULPRASANTH T | 27500 |
| 620. | 711321105055 | B.E. Computer Science and Engineering | HARINI S | 27500 |
| 621. | 711321105057 | B.E. Computer Science and Engineering | HARSHINI S | 27500 |
| 622. | 711321105058 | B.E. Computer Science and Engineering | HARSHIT S | 27500 |

| | | | | |
|------|--------------|--|-------------------|-------|
| 623. | 711321105060 | B.E. Computer Science and Engineering | INDHUJA R | 27500 |
| 624. | 711321105064 | B.E. Computer Science and Engineering | JEEVANANDHAM V | 27500 |
| 625. | 711321105067 | B.E. Computer Science and Engineering | JEEVITHA U | 27500 |
| 626. | 711321105068 | B.E. Computer Science and Engineering | JEYASRI S | 27500 |
| 627. | 711321105071 | B.E. Computer Science and Engineering | JOSHIKA B | 27500 |
| 628. | 711321105075 | B.E. Computer Science and Engineering | KANISHKA G | 27500 |
| 629. | 711321105081 | B.E. Computer Science and Engineering | KAVISHREE P S | 27500 |
| 630. | 711321105086 | B.E. Computer Science and Engineering | KIRAN P | 27500 |
| 631. | 711321105087 | B.E. Computer Science and Engineering | KIRITHIKA R | 27500 |
| 632. | 711321105094 | B.E. Computer Science and Engineering | MADHAN KUMAR R | 27500 |
| 633. | 711321105099 | B.E. Computer Science and Engineering | MATHUMITHA M | 27500 |
| 634. | 711321105100 | B.E. Computer Science and Engineering | MOHAMED AFSAL J | 27500 |
| 635. | 711321105108 | B.E. Computer Science and Engineering | NANDHA KISHORE R | 27500 |
| 636. | 711321105110 | B.E. Computer Science and Engineering | NANDHINI K | 27500 |
| 637. | 711321105123 | B.E. Computer Science and Engineering | POOVARASAN G | 27500 |
| 638. | 711321105141 | B.E. Computer Science and Engineering | SABARIESWARAN S | 27500 |
| 639. | 711321105142 | B.E. Computer Science and Engineering | SAKETH S | 27500 |
| 640. | 711321105144 | B.E. Computer Science and Engineering | SANJAY G | 27500 |
| 641. | 711321105150 | B.E. Computer Science and Engineering | SATHYA P | 27500 |
| 642. | 711321105153 | B.E. Computer Science and Engineering | SHALINI J | 27500 |
| 643. | 711321105163 | B.E. Computer Science and Engineering | SUBASH A L | 27500 |
| 644. | 711321105167 | B.E. Computer Science and Engineering | SUMA S | 27500 |
| 645. | 711321105168 | B.E. Computer Science and Engineering | SUMATHI S | 27500 |
| 646. | 711321105173 | B.E. Computer Science and Engineering | SWETHA S | 27500 |
| 647. | 711321105175 | B.E. Computer Science and Engineering | THANUJA S | 27500 |
| 648. | 711321105179 | B.E. Computer Science and Engineering | THIRUMALAIKUMAR M | 27500 |
| 649. | 711321105189 | B.E. Computer Science and Engineering | YUVANIDHI S | 27500 |
| 650. | 711321105190 | B.E. Computer Science and Engineering | YUVANSARAVANAN R | 27500 |
| 651. | 711321106011 | B.E. Electronics and Communication Engineering | AKSHAYA E | 27500 |
| 652. | 711321106013 | B.E. Electronics and Communication Engineering | ANUPRABHA B | 27500 |

| | | | | |
|------|--------------|--|------------------|-------|
| 653. | 711321106015 | B.E. Electronics and Communication Engineering | ARTHIGA D R | 27500 |
| 654. | 711321106021 | B.E. Electronics and Communication Engineering | ASWIN V | 27500 |
| 655. | 711321106023 | B.E. Electronics and Communication Engineering | BALAJI P | 27500 |
| 656. | 711321106025 | B.E. Electronics and Communication Engineering | BHOOMIKA S | 27500 |
| 657. | 711321106026 | B.E. Electronics and Communication Engineering | BOOBENDRAN B | 27500 |
| 658. | 711321106028 | B.E. Electronics and Communication Engineering | CHARULATHA S | 27500 |
| 659. | 711321106031 | B.E. Electronics and Communication Engineering | DANUSH R | 27500 |
| 660. | 711321106036 | B.E. Electronics and Communication Engineering | DHANASEELAN T D | 27500 |
| 661. | 711321106045 | B.E. Electronics and Communication Engineering | DHINESH M | 27500 |
| 662. | 711321106046 | B.E. Electronics and Communication Engineering | DIVAKAR A | 27500 |
| 663. | 711321106047 | B.E. Electronics and Communication Engineering | DIVYADHARSHINI V | 27500 |
| 664. | 711321106048 | B.E. Electronics and Communication Engineering | ELAMATHI T | 27500 |
| 665. | 711321106053 | B.E. Electronics and Communication Engineering | GOKUL C | 27500 |
| 666. | 711321106057 | B.E. Electronics and Communication Engineering | GURUMOORTHY S | 27500 |
| 667. | 711321106060 | B.E. Electronics and Communication Engineering | HARINI G | 27500 |
| 668. | 711321106063 | B.E. Electronics and Communication Engineering | ILAKKIYA B | 27500 |
| 669. | 711321106069 | B.E. Electronics and Communication Engineering | KABILESH R | 27500 |
| 670. | 711321106076 | B.E. Electronics and Communication Engineering | KIRUBAKAR P | 27500 |
| 671. | 711321106081 | B.E. Electronics and Communication Engineering | LAVANYA E | 27500 |
| 672. | 711321106086 | B.E. Electronics and Communication Engineering | MANOJ PRABHU S | 27500 |
| 673. | 711321106092 | B.E. Electronics and Communication Engineering | MOHANA PRASATH A | 27500 |
| 674. | 711321106094 | B.E. Electronics and Communication Engineering | MONIKA S | 27500 |
| 675. | 711321106095 | B.E. Electronics and Communication Engineering | MOUNISH B | 27500 |
| 676. | 711321106103 | B.E. Electronics and Communication Engineering | NITHIN S S | 27500 |
| 677. | 711321106119 | B.E. Electronics and Communication Engineering | PRIYADHARSHINI K | 27500 |
| 678. | 711321106123 | B.E. Electronics and Communication Engineering | RAKSHANA R | 27500 |
| 679. | 711321106124 | B.E. Electronics and Communication Engineering | RAMANESH K S | 27500 |
| 680. | 711321106126 | B.E. Electronics and Communication Engineering | RAMYADEVI M | 27500 |
| 681. | 711321106129 | B.E. Electronics and Communication Engineering | RANJITHKUMAR M | 27500 |
| 682. | 711321106131 | B.E. Electronics and Communication Engineering | REVATHY M | 27500 |

| | | | | |
|------|--------------|--|-----------------------|-------|
| 683. | 711321106134 | B.E. Electronics and Communication Engineering | ROHINI D | 27500 |
| 684. | 711321106136 | B.E. Electronics and Communication Engineering | SANTHOSH B | 27500 |
| 685. | 711321106140 | B.E. Electronics and Communication Engineering | SARAVANAKUMAR R N | 27500 |
| 686. | 711321106141 | B.E. Electronics and Communication Engineering | SATHEESH M | 27500 |
| 687. | 711321106149 | B.E. Electronics and Communication Engineering | SIVAGURUBALA C S | 27500 |
| 688. | 711321106155 | B.E. Electronics and Communication Engineering | SREEJAA S | 27500 |
| 689. | 711321106170 | B.E. Electronics and Communication Engineering | THARUN K | 27500 |
| 690. | 711321106175 | B.E. Electronics and Communication Engineering | THIVYA THARSHINI A | 27500 |
| 691. | 711321107011 | B.E. Electrical and Electronics Engineering | ASHMITA T | 27500 |
| 692. | 711321107013 | B.E. Electrical and Electronics Engineering | BANUPUTRA B V K | 27500 |
| 693. | 711321107016 | B.E. Electrical and Electronics Engineering | CHITRIKA H P | 27500 |
| 694. | 711321107017 | B.E. Electrical and Electronics Engineering | DEVSIVA A N | 27500 |
| 695. | 711321107019 | B.E. Electrical and Electronics Engineering | DHANUSH S | 27500 |
| 696. | 711321107025 | B.E. Electrical and Electronics Engineering | DINESH S | 27500 |
| 697. | 711321107029 | B.E. Electrical and Electronics Engineering | GIRIPRASATH V | 27500 |
| 698. | 711321107033 | B.E. Electrical and Electronics Engineering | GOWTHAM R | 27500 |
| 699. | 711321107035 | B.E. Electrical and Electronics Engineering | GOWTHAM V | 27500 |
| 700. | 711321107037 | B.E. Electrical and Electronics Engineering | HAMSAVARTHINI T P | 27500 |
| 701. | 711321107040 | B.E. Electrical and Electronics Engineering | HARISH A | 27500 |
| 702. | 711321107041 | B.E. Electrical and Electronics Engineering | HARISH P S | 27500 |
| 703. | 711321107049 | B.E. Electrical and Electronics Engineering | JEEVITHA S | 27500 |
| 704. | 711321107053 | B.E. Electrical and Electronics Engineering | KARTHIKEYAN B | 27500 |
| 705. | 711321107054 | B.E. Electrical and Electronics Engineering | KAVIYA R | 27500 |
| 706. | 711321107056 | B.E. Electrical and Electronics Engineering | KEERTHI RAGAVENDRAN S | 27500 |
| 707. | 711321107057 | B.E. Electrical and Electronics Engineering | KEERTHIGA M | 27500 |
| 708. | 711321107058 | B.E. Electrical and Electronics Engineering | KIRAN S | 27500 |
| 709. | 711321107060 | B.E. Electrical and Electronics Engineering | KOUSHIK M | 27500 |
| 710. | 711321107065 | B.E. Electrical and Electronics Engineering | MITHUN RAAM P | 27500 |
| 711. | 711321107067 | B.E. Electrical and Electronics Engineering | MOHAMED HALITH S | 27500 |
| 712. | 711321107086 | B.E. Electrical and Electronics Engineering | PRAVEENRAJ P V | 27500 |

| | | | | |
|------|--------------|---|------------------------|-------|
| 713. | 711321107093 | B.E. Electrical and Electronics Engineering | RHIYAS AHAMED S | 27500 |
| 714. | 711321107095 | B.E. Electrical and Electronics Engineering | RITHIKROSHAN P | 27500 |
| 715. | 711321107096 | B.E. Electrical and Electronics Engineering | ROSHINI U | 27500 |
| 716. | 711321107100 | B.E. Electrical and Electronics Engineering | SAMINASRI P | 27500 |
| 717. | 711321107104 | B.E. Electrical and Electronics Engineering | SANTHOSHBABU T | 27500 |
| 718. | 711321107116 | B.E. Electrical and Electronics Engineering | SUKANT S | 27500 |
| 719. | 711321107124 | B.E. Electrical and Electronics Engineering | VIJAYAVELAN B | 27500 |
| 720. | 711321108013 | B.E. Mechanical Engineering | ARAVINTH KUMAR B | 27500 |
| 721. | 711321108014 | B.E. Mechanical Engineering | ARULKUMAR R | 27500 |
| 722. | 711321108015 | B.E. Mechanical Engineering | ARUN O | 27500 |
| 723. | 711321108019 | B.E. Mechanical Engineering | ARUNKUMAR M | 27500 |
| 724. | 711321108026 | B.E. Mechanical Engineering | BALAJI N | 27500 |
| 725. | 711321108033 | B.E. Mechanical Engineering | DERICK ANDROW PRINCE F | 27500 |
| 726. | 711321108034 | B.E. Mechanical Engineering | DHANUSH M | 27500 |
| 727. | 711321108039 | B.E. Mechanical Engineering | GOKUL S | 27500 |
| 728. | 711321108049 | B.E. Mechanical Engineering | JEEVANANTHAM S | 27500 |
| 729. | 711321108052 | B.E. Mechanical Engineering | KABEESH C | 27500 |
| 730. | 711321108053 | B.E. Mechanical Engineering | KALIMUTHU M S | 27500 |
| 731. | 711321108057 | B.E. Mechanical Engineering | KAVIN PRABHU S | 27500 |
| 732. | 711321108061 | B.E. Mechanical Engineering | LAXSHMAN U | 27500 |
| 733. | 711321108064 | B.E. Mechanical Engineering | MADHIARASU M | 27500 |
| 734. | 711321108071 | B.E. Mechanical Engineering | MOHAMED ASRIN H | 27500 |
| 735. | 711321108072 | B.E. Mechanical Engineering | MUTHUKUMARAN M | 27500 |
| 736. | 711321108077 | B.E. Mechanical Engineering | NIRMAL PRASATH P | 27500 |
| 737. | 711321108078 | B.E. Mechanical Engineering | NITHISHKUMAR S | 27500 |
| 738. | 711321108089 | B.E. Mechanical Engineering | RAVI PRASATH S | 27500 |
| 739. | 711321108091 | B.E. Mechanical Engineering | RISHIKANTH M | 27500 |
| 740. | 711321108092 | B.E. Mechanical Engineering | RITHISH HARI G | 27500 |
| 741. | 711321108103 | B.E. Mechanical Engineering | SHABARI N | 27500 |
| 742. | 711321108106 | B.E. Mechanical Engineering | SHRIHARI M | 27500 |

| | | | | |
|------|--------------|-----------------------------|----------------|-------|
| 743. | 711321108112 | B.E. Mechanical Engineering | SUDEEP R | 27500 |
| 744. | 711321108114 | B.E. Mechanical Engineering | SUNIL KUMAR J | 27500 |
| 745. | 711321108115 | B.E. Mechanical Engineering | THEJESHWAR M | 27500 |
| 746. | 711321108117 | B.E. Mechanical Engineering | VARUN K | 27500 |
| 747. | 711321108119 | B.E. Mechanical Engineering | venu ARAVIND S | 27500 |
| 748. | 711321108125 | B.E. Mechanical Engineering | VISWANATHAN R | 27500 |

20237500

BCMBC Scholarship Details 2022 -23:

| Sl. No. | ROLL NUMBER | Name | Gender | Community | Course & Year | AMOUNT |
|---------|-------------|---------------------|--------|-----------|---------------|--------|
| 1. | 19EC046 | KASTHURI S | FEMALE | BC | ECE IV | 3225 |
| 2. | 19EC024 | DEEPAKRAJ D V | MALE | BC | ECE IV | 5225 |
| 3. | 19EC005 | AKASH M | MALE | BC | ECE IV | 3225 |
| 4. | 19EC012 | ASHWIN G | MALE | MBC | ECE IV | 3225 |
| 5. | 19EC016 | BHARATHI K | MALE | BC | ECE IV | 5225 |
| 6. | 19EC104 | SATHISHKUMAR S | MALE | MBC | ECE IV | 3225 |
| 7. | 19EC063 | MATHU SREE P | FEMALE | BC | ECE IV | 3225 |
| 8. | 19EC053 | KIRITHIGA SM | FEMALE | BC | ECE IV | 3225 |
| 9. | 19EC052 | KEMYA J | FEMALE | BC | ECE IV | 5225 |
| 10. | 19EC060 | MANIMARAN R | MALE | MBC | ECE IV | 7225 |
| 11. | 19EC110 | SREE SIVA GURU R | MALE | MBC | ECE IV | 3225 |
| 12. | 19EC011 | ASHKKAR SIDHIK B S | MALE | BC | ECE IV | 5225 |
| 13. | 19EC079 | PAVITHRA S | FEMALE | BC | ECE IV | 7225 |
| 14. | 19EC014 | ASWIN SURYA S | MALE | MBC | ECE IV | 5225 |
| 15. | 19EC065 | MOHAMMED ASIFJOHN A | MALE | BC | ECE IV | 3225 |
| 16. | 19EC122 | SWETHA S | FEMALE | MBC | ECE IV | 5225 |
| 17. | 19EC098 | SANDHIYA R | FEMALE | BC | ECE IV | 3225 |
| 18. | 19EC121 | SURYA M | MALE | BC | ECE IV | 5225 |
| 19. | 19EC015 | BHARTH S | MALE | MBC | ECE IV | 3225 |

| | | | | | | |
|-----|---------|-------------------|--------|-----|--------|------|
| 20. | 19EC031 | GOVARDHAN S | MALE | BC | ECE IV | 3225 |
| 21. | 19EC075 | NIGILL J K | MALE | BC | ECE IV | 5225 |
| 22. | 19EC132 | VIDHYAPATHI N | MALE | BC | ECE IV | 3225 |
| 23. | 19EC059 | MANASA KRISHNAN K | MALE | BC | ECE IV | 5225 |
| 24. | 19EC095 | SAKTHISARAN S | MALE | BC | ECE IV | 5225 |
| 25. | 19EC078 | PAVATHARANI V | FEMALE | BC | ECE IV | 5225 |
| 26. | 19EC042 | KAILESH K | MALE | BC | ECE IV | 5225 |
| 27. | 19EC096 | SAKTHIVEL S | MALE | MBC | ECE IV | 3225 |
| 28. | 19EC050 | KEERTHANA S | FEMALE | BC | ECE IV | 5225 |
| 29. | 19CS160 | SUJITH J G | FEMALE | BC | ECE IV | 7225 |
| 30. | 19CS127 | RIDHANYA G | FEMALE | BC | ECE IV | 5225 |
| 31. | 19CS083 | MANIKANDAN S | MALE | BC | ECE IV | 7225 |
| 32. | 19CS075 | KOUSHIKA P | FEMALE | BC | ECE IV | 3225 |
| 33. | 19CS116 | PRAVEENRAJ B | MALE | BC | ECE IV | 3225 |
| 34. | 19CS157 | SRIRAM P | MALE | BC | ECE IV | 3225 |
| 35. | 19ME069 | RAJAESH G | MALE | BC | ECE IV | 7225 |
| 36. | 19ME023 | DHINAKARAN K | MALE | BC | ECE IV | 3225 |
| 37. | 19ME086 | VIGNESHWARAN S | MALE | MBC | ECE IV | 3225 |
| 38. | 19ME020 | DHANUSH S | MALE | BC | ECE IV | 5225 |
| 39. | 19ME053 | KINGSLIN T J | MALE | BC | ECE IV | 5225 |
| 40. | 19ME083 | TANISHRASWANATH M | MALE | BC | ECE IV | 9225 |
| 41. | 19ME004 | ANISH ANTONY A | MALE | BC | ECE IV | 3225 |
| 42. | 19ME013 | BALAJI R | MALE | BC | ECE IV | 5225 |
| 43. | 19ME043 | JAYASURYA S | MALE | MBC | ECE IV | 3225 |
| 44. | 19ME005 | ARAVINTH A | MALE | BC | ECE IV | 3225 |
| 45. | 19ME024 | DILIPAN N | MALE | BC | ECE IV | 3225 |
| 46. | 19ME001 | AATISH RK | MALE | BC | ECE IV | 3225 |
| 47. | 19ME029 | GIRISHKUMAR G | MALE | BC | ECE IV | 3225 |
| 48. | 19ME025 | DINESH KUMAR S | MALE | BC | ECE IV | 5225 |
| 49. | 19ME046 | KARTHIKAN V | MALE | BC | ECE IV | 3225 |
| 50. | 19ME060 | MUKUNDAN RA | MALE | BC | ECE IV | 3225 |
| 51. | 19ME087 | VIMAL P | MALE | BC | ECE IV | 9225 |

| | | | | | | |
|-----|---------|---------------------|--------|-----|--------|------|
| 52. | 19ME077 | SRI SIVASANKAR M | MALE | DNC | ECE IV | 3225 |
| 53. | 19ME047 | KARTHIKEYAN M | MALE | BC | ECE IV | 3225 |
| 54. | 19EE035 | LOGANATHAN S | MALE | BC | ECE IV | 3225 |
| 55. | 19EE022 | HARIHARAN S | MALE | BC | ECE IV | 3225 |
| 56. | 19EE012 | DHIVYA M | FEMALE | BC | ECE IV | 7225 |
| 57. | 19EE014 | EZHIL ARASAN S | MALE | BC | ECE IV | 3225 |
| 58. | 19EE044 | NITHISH KUMAR K | MALE | BC | ECE IV | 3225 |
| 59. | 19EE016 | GOKUL S | MALE | BC | ECE IV | 3225 |
| 60. | 19EE003 | ARAVIND V | MALE | BC | ECE IV | 3225 |
| 61. | 19CE040 | SATHISH A | MALE | BC | ECE IV | 3225 |
| 62. | 19CE030 | NITHISHKRISHNAA K | MALE | BC | ECE IV | 3225 |
| 63. | 19CE011 | DHILIPKUMAR A | MALE | MBC | ECE IV | 5225 |
| 64. | 19CE041 | SATHIYAPRIYA N | FEMALE | BC | ECE IV | 5225 |
| 65. | 19CE050 | VIKRAM V | MALE | MBC | ECE IV | 3225 |
| 66. | 19CE014 | HARISH NATARAJAN T | MALE | BC | ECE IV | 5225 |
| 67. | 19CE043 | SATHIYASHEELAN S | MALE | BC | ECE IV | 5225 |
| 68. | 19CE046 | SRINIVASAN RS | MALE | MBC | ECE IV | 3225 |
| 69. | 19CE048 | TAMILMANI P | MALE | MBC | ECE IV | 7225 |
| 70. | 19CE049 | VARSHITHA K | FEMALE | BC | ECE IV | 5225 |
| 71. | 19CH022 | MYDEEN KIRTHU OLI D | MALE | BC | ECE IV | 5225 |
| 72. | 19CH007 | ARUN B | MALE | BC | ECE IV | 5225 |
| 73. | 19CH028 | SANJAY V | MALE | BC | ECE IV | 3225 |
| 74. | 19CH011 | CHIDHAMBARAM M | MALE | BC | ECE IV | 5225 |
| 75. | 19CH017 | GUHAN S | MALE | BC | ECE IV | 9225 |
| 76. | 19CH023 | NAVEENKUMAR R | MALE | MBC | ECE IV | 3225 |
| 77. | 19CH015 | GIRIDHARAN S | MALE | BC | ECE IV | 5225 |
| 78. | 19CH010 | CHANDRU S | MALE | MBC | ECE IV | 5225 |
| 79. | 19CH031 | SRIRAM K | MALE | MBC | ECE IV | 5225 |
| 80. | 19EE047 | RANGARAJI M | FEMALE | MBC | ECE IV | 9225 |
| 81. | 19EE037 | MANIKANDAN A | MALE | BC | ECE IV | 7225 |
| 82. | 19EE062 | SUVETHA MC | FEMALE | BC | ECE IV | 7225 |
| 83. | 19EE064 | VASANTH S | MALE | BC | ECE IV | 5225 |

| | | | | | | |
|------|---------|-----------------------|--------|-----|--------|------|
| 84. | 19EE033 | KIRITHIKAA M | FEMALE | BC | ECE IV | 7225 |
| 85. | 19EE018 | GOWRISANKAR S | MALE | BC | ECE IV | 9225 |
| 86. | 19EE024 | JAGADEEP JP | MALE | BC | ECE IV | 7225 |
| 87. | 19EE013 | DINSH KUMAR S | MALE | BC | ECE IV | 3225 |
| 88. | 19EE034 | KRISHNA R | MALE | MBC | ECE IV | 5225 |
| 89. | 19EE052 | SANJAY KANNAN E | MALE | MBC | ECE IV | 3225 |
| 90. | 19EE017 | GOKULNATHAN B | MALE | MBC | ECE IV | 9225 |
| 91. | 19CS035 | DINESH S | MALE | BC | ECE IV | 3225 |
| 92. | 19CS124 | RAMACHANDRAMOORTHY KB | MALE | BC | ECE IV | 3225 |
| 93. | 19CS030 | DHANU SREE UV | MALE | BC | ECE IV | 3225 |
| 94. | 19CS156 | SRI MURUGHARAJ BR | MALE | BC | ECE IV | 5225 |
| 95. | 19CS069 | KIRUBA SANKAR R | MALE | BC | ECE IV | 3225 |
| 96. | 19CS123 | RAJESHKUMAR S | MALE | BC | ECE IV | 3225 |
| 97. | 19CS142 | SARVESH TD | MALE | BC | ECE IV | 7225 |
| 98. | 19CS027 | DEVAYANI S | FEMALE | BC | ECE IV | 5225 |
| 99. | 19CS011 | ANBU V | MALE | MBC | ECE IV | 3225 |
| 100. | 19CS054 | JAIHINDH R | MALE | MBC | ECE IV | 5225 |
| 101. | 19CS059 | JEEVANANTHAM N | MALE | BC | ECE IV | 7225 |
| 102. | 19EC055 | KOWSIKAN S | MALE | BC | ECE IV | 3225 |
| 103. | 19EC094 | SAIRANJAN S | MALE | BC | ECE IV | 3225 |
| 104. | 19EC057 | LAKSHITHA S | FEMALE | MBC | ECE IV | 3225 |
| 105. | 19EC061 | MANJIT S | MALE | BC | ECE IV | 3225 |
| 106. | 19EC017 | CHANDRAMOHAN S | MALE | BC | ECE IV | 5225 |
| 107. | 19EC051 | KEERTHANA V | FEMALE | BC | ECE IV | 3225 |
| 108. | 19EC100 | SANJAY VN | MALE | BC | ECE IV | 3225 |
| 109. | 19CS161 | SUJITH M | MALE | MBC | ECE IV | 3225 |
| 110. | 19CS101 | NAVEENKUMARAN R | MALE | BC | ECE IV | 3225 |
| 111. | 19CS071 | KISHORE D S | MALE | MBC | ECE IV | 3225 |
| 112. | 19CS098 | NAVANEETHAN R | MALE | BC | ECE IV | 3225 |
| 113. | 19CS025 | CHANDHRU L | MALE | BC | ECE IV | 7225 |
| 114. | 19CS125 | RAMYA S | FEMALE | BC | ECE IV | 3225 |
| 115. | 19CS169 | THANUSH S | MALE | MBC | ECE IV | 3225 |

| | | | | | | |
|------|---------|----------------------|--------|-----|--------|------|
| 116. | 19CS122 | RAJENDHIRAN S | MALE | BC | ECE IV | 3225 |
| 117. | 19CS138 | SANJAY R | MALE | MBC | ECE IV | 3225 |
| 118. | 19BM018 | JAYASHRI N | FEMALE | BC | ECE IV | 3225 |
| 119. | 19BM020 | KALEESHWARI R | FEMALE | BC | ECE IV | 8825 |
| 120. | 19BM007 | BRINDHA V | FEMALE | BC | ECE IV | 3225 |
| 121. | 19BM035 | SANGAVI S | FEMALE | BC | ECE IV | 5225 |
| 122. | 19BM024 | MIRUDULA DEVI R | FEMALE | MBC | ECE IV | 3225 |
| 123. | 19BM002 | ABRNA K | FEMALE | BC | ECE IV | 3225 |
| 124. | 19BM038 | SUBASRI T | FEMALE | BC | ECE IV | 3225 |
| 125. | 19BM040 | SUWEATHA G | FEMALE | BC | ECE IV | 3225 |
| 126. | 19BM043 | TAMIZHAN P | MALE | MBC | ECE IV | 7225 |
| 127. | 19CS111 | PRABU K | MALE | BC | ECE IV | 3225 |
| 128. | 19CS103 | NEHRUPRASANTH V | MALE | BC | ECE IV | 5225 |
| 129. | 19EE054 | SATHEESH D | MALE | BC | ECE IV | 5225 |
| 130. | 19CS063 | KARTHIKA N | FEMALE | BC | ECE IV | 3225 |
| 131. | 19ME058 | MOHAMED TAUFEEQ S | MALE | BC | ECE IV | 5225 |
| 132. | 19CS062 | KANNIKA A | FEMALE | BC | ECE IV | 3225 |
| 133. | 19CS079 | LOGESHWARI A | FEMALE | BC | ECE IV | 3225 |
| 134. | 19CS091 | MONIKA M | FEMALE | MBC | ECE IV | 5225 |
| 135. | 19ME064 | NITHERSAN R | MALE | BC | ECE IV | 5225 |
| 136. | 19ME051 | KAVIRAJ R | MALE | BC | ECE IV | 3225 |
| 137. | 19CS012 | ANEESHKUMAR M | MALE | MBC | ECE IV | 3225 |
| 138. | 19ME048 | KASIVISWANATH J | MALE | BC | ECE IV | 3225 |
| 139. | 19EC090 | ROHINI CS | FEMALE | BC | ECE IV | 3225 |
| 140. | 19ME075 | SREE RAHUL PJ | MALE | BC | ECE IV | 3225 |
| 141. | 19ME073 | SEETHAPATHI L | MALE | BC | ECE IV | 5225 |
| 142. | 19CS077 | LOGANATHAN T | MALE | BC | ECE IV | 3225 |
| 143. | 19ME072 | SASIKUMAR M | MALE | BC | ECE IV | 3225 |
| 144. | 19EE067 | YOGA PRIYA S | FEMALE | BC | ECE IV | 7225 |
| 145. | 19ME039 | HARIPRASAD S | MALE | BC | ECE IV | 3225 |
| 146. | 19EC033 | GOWTHAMASARAVANAN VM | MALE | MBC | ECE IV | 3225 |
| 147. | 19CS170 | THAVAMUTHUBASKRAN L | MALE | DNC | ECE IV | 3225 |

| | | | | | | |
|------|---------|---------------------|--------|-----|--------|------|
| 148. | 19ME081 | SURIYAPRAKASH G | MALE | BC | ECE IV | 3225 |
| 149. | 19CS121 | RAJALAKSHMI RS | FEMALE | MBC | ECE IV | 7225 |
| 150. | 19EE025 | JEEVA PRADEESH P | MALE | BC | ECE IV | 5225 |
| 151. | 19CS049 | HARISH K | MALE | MBC | ECE IV | 5225 |
| 152. | 19CE033 | PRSNESHWARAN C | MALE | BC | ECE IV | 5225 |
| 153. | 19EC092 | RUBANKUMAR J | MALE | BC | ECE IV | 3225 |
| 154. | 19EC001 | AADHITHYA V | MALE | BC | ECE IV | 3225 |
| 155. | 19EC134 | VINITH KUMAR S | MALE | BC | ECE IV | 7225 |
| 156. | 19EC117 | SUGANYA DN | FEMALE | BC | ECE IV | 3225 |
| 157. | 19ME088 | VISHAAL S | MALE | MBC | ECE IV | 5225 |
| 158. | 19CS147 | SHANMUGA SUNDARAM M | MALE | BC | ECE IV | 3225 |
| 159. | 19CS099 | NAVEEN R | MALE | BC | ECE IV | 3225 |
| 160. | 19EE065 | VIJAIYAN R | MALE | BC | ECE IV | 3225 |
| 161. | 19EE036 | MAGENDRAKUMAR CB | MALE | BC | ECE IV | 3225 |
| 162. | 19CS068 | KIRAN RAJ PS | MALE | BC | ECE IV | 5225 |
| 163. | 19CS039 | GOKULNATH S | MALE | MBC | ECE IV | 5225 |
| 164. | 19EE031 | KAVIPRIYA R | FEMALE | BC | ECE IV | 3225 |
| 165. | 19BM036 | SONIYA N | FEMALE | BC | ECE IV | 3225 |
| 166. | 19CH019 | JANANI S | FEMALE | MBC | ECE IV | 5225 |
| 167. | 19ME019 | DEVARAJ C | MALE | MBC | ECE IV | 3225 |
| 168. | 19ME038 | HARINI SV | FEMALE | BC | ECE IV | 3225 |
| 169. | 19BM047 | YUDHIKA M | FEMALE | BC | ECE IV | 5225 |
| 170. | 19ME008 | ARUN KUMAR S | MALE | BC | ECE IV | 3225 |
| 171. | 19ME036 | HARI PRASANNA KS | MALE | BC | ECE IV | 3225 |
| 172. | 19ME054 | KIRUBAKARAN S | MALE | BC | ECE IV | 5225 |
| 173. | 19ME014 | BALANARAYANAN T | MALE | BC | ECE IV | 3225 |
| 174. | 19ME045 | KARTHICK B | MALE | BC | ECE IV | 3225 |
| 175. | 19ME026 | DIVYASARAN S | MALE | BC | ECE IV | 3225 |
| 176. | 19EE046 | RADHIKA E | FEMALE | BC | ECE IV | 9225 |
| 177. | 19EE030 | KAVINKANNAN M | MALE | MBC | ECE IV | 5225 |
| 178. | 19CH032 | VARSHA J | FEMALE | MBC | ECE IV | 5225 |
| 179. | 19EE007 | BALAMURUGAN A | MALE | BC | ECE IV | 5225 |

| | | | | | | |
|------|---------|------------------------|--------|-----|---------|------|
| 180. | 20BM045 | SATHIYA PRIYA N | FEMALE | BC | ECE III | 5400 |
| 181. | 20CHL08 | YADAV KRISHNA K | MALE | BC | ECE IV | 9225 |
| 182. | 20CS079 | KAMALAVIKASHINI C B | FEMALE | MBC | ECE III | 5400 |
| 183. | 20CS138 | RITHIKA N M | FEMALE | DNC | ECE III | 5400 |
| 184. | 19ME009 | ARUNPRASAD D | MALE | BC | ECE IV | 5225 |
| 185. | 19EC033 | GOWTHAM S | MALE | BC | ECE IV | 3400 |
| 186. | 20CE014 | DHARUN V | MALE | BC | ECE III | 5400 |
| 187. | 20EC099 | NAGAVEL S | MALE | MBC | ECE III | 5400 |
| 188. | 20CE041 | MUKESH V P | MALE | BC | ECE III | 3400 |
| 189. | 20EC098 | MRITHULA S | FEMALE | BC | ECE III | 5400 |
| 190. | 20EE105 | SWETHA V | FEMALE | MBC | ECE III | 3400 |
| 191. | 20EC109 | NITTEESH S | MALE | BC | ECE III | 9400 |
| 192. | 20CE064 | SHANJAI P R | MALE | BC | ECE III | 5400 |
| 193. | 20CE032 | KATHIRAVAN T | MALE | BC | ECE III | 7400 |
| 194. | 20CS038 | DHARANIDHARAN S R | MALE | BC | ECE III | 5400 |
| 195. | 20EE087 | SARATH P | MALE | BC | ECE III | 5400 |
| 196. | 20CE026 | JEYASAKTHIVEL MANI M K | MALE | MBC | ECE III | 7400 |
| 197. | 20CE003 | AJITHKUMAR J | MALE | BC | ECE III | 5400 |
| 198. | 20EC107 | NIDHISHKUMAR P | MALE | BC | ECE III | 7400 |
| 199. | 20EC115 | POOVI NANDHINI S | FEMALE | BC | ECE III | 5400 |
| 200. | 20EE001 | AAKASH M | MALE | MBC | ECE III | 3400 |
| 201. | 20EE051 | LALIT C | MALE | BC | ECE III | 7400 |
| 202. | 20EC122 | PRAVEEN S M | MALE | MBC | ECE III | 3400 |
| 203. | 20BM050 | SRIYA B | FEMALE | BC | ECE III | 3400 |
| 204. | 20ME094 | VINOTHKUMAR M | MALE | MBC | ECE III | 3400 |
| 205. | 20CE039 | MANOJKUMAR E | MALE | MBC | ECE III | 5400 |
| 206. | 20BM053 | SURENDHAR S | MALE | MBC | ECE III | 3400 |
| 207. | 20CS147 | SANJAY KUMARAN V | MALE | BC | ECE III | 5400 |
| 208. | 20EC140 | SACHIN A M | MALE | BC | ECE III | 3400 |
| 209. | 20EC090 | MAHESHWARAN R R | MALE | BC | ECE III | 5400 |
| 210. | 20EC070 | KAVIN RAJ S | MALE | BC | ECE III | 5400 |
| 211. | 20CS093 | MANJUSREE S V | FEMALE | BC | ECE III | 5400 |

| | | | | | | |
|------|---------|-------------------------|--------|-----|---------|------|
| 212. | 20EC149 | SANTHOSH KUMAR K | MALE | BC | ECE III | 3400 |
| 213. | 20EC019 | ARUNKUMAR P | MALE | BC | ECE III | 5400 |
| 214. | 20CS042 | DHAYANANTH V | MALE | BC | ECE III | 9400 |
| 215. | 20CS100 | MRITHIKAA S | FEMALE | BC | ECE III | 5400 |
| 216. | 20EC120 | PRASAD K | MALE | BC | ECE III | 5400 |
| 217. | 20CE061 | SANTHIYA L | FEMALE | BC | ECE III | 3400 |
| 218. | 20EE093 | SRICHANDAR S | MALE | BC | ECE III | 5400 |
| 219. | 19CS076 | LEKSHMI PRIYA S | FEMALE | BC | ECE IV | 5225 |
| 220. | 20ME013 | BALASUBRAMANIAN V M | MALE | DNC | ECE III | 7400 |
| 221. | 20CE019 | GRACE MERCY R | FEMALE | BC | ECE III | 3400 |
| 222. | 20CE067 | SHRI DHARSHINI S | FEMALE | MBC | ECE III | 5400 |
| 223. | 20EE099 | SUDHARSANAVISWAN C | MALE | MBC | ECE III | 5400 |
| 224. | 20MEL20 | JAYASURYA P | MALE | MBC | ECE IV | 5225 |
| 225. | 20MEL14 | HARIHARAN T | MALE | MBC | ECE IV | 5225 |
| 226. | 20CE004 | AKILESH S | MALE | MBC | ECE III | 5400 |
| 227. | 19EC119 | SURENDHRAN P | MALE | BC | ECE IV | 5225 |
| 228. | 20ME083 | SUGADEV S | MALE | MBC | ECE III | 3400 |
| 229. | 20CS083 | KATHIRESAN S | MALE | BC | ECE III | 5400 |
| 230. | 20CS034 | DEEPASELVI S | FEMALE | MBC | ECE III | 9400 |
| 231. | 20CS054 | GOKUL R | MALE | MBC | ECE III | 5400 |
| 232. | 20BM036 | PRIYADHARSHINI A | FEMALE | MBC | ECE III | 3400 |
| 233. | 20CE068 | SIDDARTH S | MALE | BC | ECE III | 3400 |
| 234. | 20EE080 | SAKTHI M | MALE | DNC | ECE III | 9400 |
| 235. | 20CS084 | KAVINKUMAR N | MALE | MBC | ECE III | 9400 |
| 236. | 20CE034 | KISHORE N | MALE | BC | ECE III | 3400 |
| 237. | 20EE004 | AKILAN S | MALE | MBC | ECE III | 9400 |
| 238. | 20CS117 | POOJA D | FEMALE | MBC | ECE III | 3400 |
| 239. | 20EC025 | BRINTHA S | FEMALE | BC | ECE III | 7400 |
| 240. | 19BM008 | DEEPAN CHAKKARAVARTHY N | MALE | BC | ECE IV | 9225 |
| 241. | 20EC096 | MOHANRAJ M | MALE | MBC | ECE III | 9400 |
| 242. | 20CS033 | DEEPAK R | MALE | BC | ECE III | 5400 |
| 243. | 20EE027 | GUNA S | MALE | BC | ECE III | 7400 |

| | | | | | | |
|------|---------|--------------------|--------|-----|---------|------|
| 244. | 20EE006 | ARUN DAZZLE MIKE C | MALE | BC | ECE III | 9400 |
| 245. | 20EE068 | PAVITHRA K S | FEMALE | BC | ECE III | 3400 |
| 246. | 20CE077 | UDAYA CHANDRAN A R | MALE | DNC | ECE III | 5400 |
| 247. | 20EC057 | HEMANTH KUMAR M S | MALE | MBC | ECE III | 5400 |
| 248. | 20CE012 | CHELLAPRIYA B | FEMALE | BC | ECE III | 7400 |
| 249. | 20MEL32 | MUTHURAMAN T | MALE | BC | ECE IV | 5225 |
| 250. | 20MEL32 | HEMANTHKUMAR P | MALE | BC | ECE IV | 7400 |
| 251. | 20CE028 | KAMALA KANNAN A | MALE | BC | ECE III | 9400 |
| 252. | 20BM006 | BHUVANESWARI B | FEMALE | BC | ECE III | 3400 |
| 253. | 20CS129 | PRIYADHARSHINI M | FEMALE | BC | ECE III | 7400 |
| 254. | 20EC076 | KISHOREKUMAR M | MALE | BC | ECE III | 9400 |
| 255. | 20EC085 | LOGESH N | MALE | BC | ECE III | 7400 |
| 256. | 20EC087 | LOKIN V | MALE | BC | ECE III | 7400 |
| 257. | 20EC081 | LALITH K | MALE | BC | ECE III | 5400 |
| 258. | 20EEL14 | NAVITH FAZIL R F | MALE | BC | ECE IV | 3225 |
| 259. | 20CS061 | GURUPRIYA K | FEMALE | BC | ECE III | 9400 |
| 260. | 20EC073 | KAWIN M S | MALE | BC | ECE III | 9400 |
| 261. | 20CS074 | JAYAVEL S | MALE | BC | ECE III | 9400 |
| 262. | 20EEL08 | GOWTHAM SHANKAR Y | MALE | MBC | ECE IV | 5225 |
| 263. | 19CS055 | JAVAHAR A | MALE | BC | ECE IV | 5225 |
| 264. | 19EC136 | YAMINI K | FEMALE | BC | ECE IV | 5225 |
| 265. | 20EE083 | SANTHOSH S | MALE | MBC | ECE III | 3400 |
| 266. | 20EC117 | PRANATHI S K | FEMALE | BC | ECE III | 5400 |
| 267. | 20BM020 | KAVIYA P | FEMALE | MBC | ECE III | 3400 |
| 268. | 20ECL05 | ELAKKIYA S | FEMALE | MBC | ECE IV | 3225 |
| 269. | 20EE107 | THAMARAISELVAN S | MALE | MBC | ECE III | 7400 |
| 270. | 20EC059 | INDRAES R | MALE | MBC | ECE III | 9400 |
| 271. | 20CE030 | KARTHICK T | MALE | MBC | ECE III | 5400 |
| 272. | 20CS051 | ENBATAMIL S | MALE | BC | ECE III | 9400 |
| 273. | 20CS053 | GAYATHRI V | FEMALE | BC | ECE III | 3400 |
| 274. | 20EE069 | PRADEEPA R | MALE | DNC | ECE III | 9400 |
| 275. | 20ME037 | IDHAYARAJA S | MALE | BC | ECE III | 5400 |

| | | | | | | |
|------|---------|--------------------|--------|-----|---------|------|
| 276. | 19EC089 | RITTHIK RAJ P V | MALE | MBC | ECE IV | 3225 |
| 277. | 19EC089 | PRANESH RAJA V | MALE | BC | ECE IV | 5225 |
| 278. | 19CS167 | SWETHA M | FEMALE | BC | ECE IV | 3225 |
| 279. | 20CS040 | DHARUNKUMAR U P | MALE | MBC | ECE III | 9400 |
| 280. | 20CS154 | SASIKUMAR P | MALE | DNC | ECE III | 5400 |
| 281. | 20CE060 | SANGEETHA M | FEMALE | BC | ECE III | 5400 |
| 282. | 20EC184 | VIJAY RAJ C | MALE | BC | ECE III | 9400 |
| 283. | 20CE045 | NAVEEN KUMAR M M | MALE | BC | ECE III | 3400 |
| 284. | 20MEL17 | IMAYA GANESH S | MALE | BC | ECE IV | 3225 |
| 285. | 20CS036 | DEVADHARSHINI G | FEMALE | BC | ECE III | 5400 |
| 286. | 20EE028 | HAMJATH KHAN N | MALE | BC | ECE III | 5400 |
| 287. | 20EC058 | INDHUMATHI S | FEMALE | MBC | ECE III | 3400 |
| 288. | 20EC009 | ANANDHAN G | MALE | BC | ECE III | 7400 |
| 289. | 20EE039 | JONES BARNABAS P | MALE | BC | ECE III | 5400 |
| 290. | 20EC039 | DHILIPAN K | MALE | MBC | ECE III | 5400 |
| 291. | 20EC031 | DEEPAK R | MALE | MBC | ECE III | 3400 |
| 292. | 20CE001 | ABISHEK E | MALE | BC | ECE III | 3400 |
| 293. | 20CS037 | DHANUSH S | MALE | MBC | ECE III | 5400 |
| 294. | 19ME035 | GOWTHAM M | MALE | MBC | ECE IV | 5225 |
| 295. | 20BM058 | VIGNESH S | MALE | BC | ECE III | 3400 |
| 296. | 20EC174 | SYED ABDUL KALAM S | MALE | BC | ECE III | 3400 |
| 297. | 19ME011 | ASWATH N | MALE | BC | ECE IV | 5225 |
| 298. | 20EC071 | KAVYA A S | FEMALE | BC | ECE III | 3400 |
| 299. | 20MEL29 | MOULIDHARAN M | MALE | MBC | ECE IV | 5225 |
| 300. | 20EC144 | SANJAI S A | MALE | BC | ECE III | 5400 |
| 301. | 20EC124 | PRAVIN U S | MALE | BC | ECE III | 3400 |
| 302. | 20EC049 | GOKULNATH S S | MALE | BC | ECE III | 3400 |
| 303. | 20EC154 | SETHUPATHI K | MALE | BC | ECE III | 3400 |
| 304. | 20EC044 | GOKUL PRASATH S | MALE | MBC | ECE III | 5400 |
| 305. | 20CS012 | ANU S | MALE | BC | ECE III | 5400 |
| 306. | 20CS030 | BUVANI SANKARI V | FEMALE | BC | ECE III | 5400 |
| 307. | 20ME010 | ARUN PRASATH K | MALE | BC | ECE III | 7400 |

| | | | | | | |
|------|---------|-----------------------|--------|-----|---------|------|
| 308. | 20EC114 | POORNESH M | MALE | MBC | ECE III | 3400 |
| 309. | 20EC167 | SRI MATHI R | FEMALE | BC | ECE III | 3400 |
| 310. | 20CS174 | SUJADHARSHINI S | FEMALE | BC | ECE III | 3400 |
| 311. | 20ECL04 | DURAISELVI M | MALE | MBC | ECE IV | 3225 |
| 312. | 20MEL31 | MUTHUKUMAR K | MALE | BC | ECE IV | 3225 |
| 313. | 20MEL22 | KARTHIGEYAN S | MALE | BC | ECE IV | 3225 |
| 314. | 20MEL16 | HARISH S | MALE | BC | ECE IV | 5225 |
| 315. | 20ECL09 | MANIKANDANS | MALE | BC | ECE IV | 5225 |
| 316. | 20CE042 | NANDHIKA E | FEMALE | BC | ECE III | 9400 |
| 317. | 20CS159 | SHRINITHI V | FEMALE | MBC | ECE III | 3400 |
| 318. | 20AD005 | ARJUN BALAJI | MALE | MBC | ECE III | 5400 |
| 319. | 19CS167 | SWETHA M | FEMALE | BC | ECE IV | 5400 |
| 320. | 20CS047 | DHIVAKAR J | MALE | MBC | ECE III | 5400 |
| 321. | 20AD060 | VIJAY S | MALE | BC | ECE III | 9400 |
| 322. | 20EC136 | RAMYA U | FEMALE | MBC | ECE III | 3400 |
| 323. | 20EC020 | ASHWATHKUMARAN T | MALE | BC | ECE III | 7400 |
| 324. | 20CS017 | ARUN JOTHI N T | MALE | BC | ECE III | 3400 |
| 325. | 20CS146 | SANGAMITHRAA R | FEMALE | BC | ECE III | 3400 |
| 326. | 20AD058 | THILAHESWARAN K K | MALE | BC | ECE III | 7400 |
| 327. | 20EC021 | ASWIN M M | MALE | BC | ECE III | 5400 |
| 328. | 20EC079 | LAKSHANA R | FEMALE | MBC | ECE III | 3400 |
| 329. | 20CS004 | AFRA J | FEMALE | BC | ECE III | 9400 |
| 330. | 20EC084 | LOGESH M | MALE | BC | ECE III | 3400 |
| 331. | 20BM019 | KANIGA T V | FEMALE | MBC | ECE III | 3400 |
| 332. | 20CS125 | PRATHISH C | MALE | MBC | ECE III | 5400 |
| 333. | 20ME035 | HARSHAVARDHAN C S | MALE | MBC | ECE III | 3400 |
| 334. | 20CEL23 | THIRUMALAI KARTHICK M | MALE | BC | ECE IV | 9225 |
| 335. | 20MEL26 | KISHOREE S | MALE | BC | ECE IV | 5225 |
| 336. | 20MEL35 | PRADEEP D | MALE | BC | ECE IV | 3225 |
| 337. | 20MEL15 | HARIPRASAD V S | MALE | BC | ECE IV | 5225 |
| 338. | 20AD011 | DHARSHANA M G | MALE | BC | ECE III | 3400 |
| 339. | 20AD034 | PRIYANKA G | FEMALE | MBC | ECE III | 3400 |

| | | | | | | |
|------|---------|----------------------|--------|-----|---------|------|
| 340. | 20AD062 | VISHNU HARSHA N B | MALE | BC | ECE III | 3400 |
| 341. | 20AD048 | SATISH G | MALE | BC | ECE III | 5400 |
| 342. | 20AD022 | KAMALI PRIYA S | FEMALE | BC | ECE III | 9400 |
| 343. | 20AD036 | RAMAKRISHNAN S | MALE | BC | ECE III | 5400 |
| 344. | 20AD037 | RANJITHA J | FEMALE | MBC | ECE III | 3400 |
| 345. | 20AD015 | HARINI S | FEMALE | BC | ECE III | 5400 |
| 346. | 20AD033 | PREMKUMAR P | MALE | MBC | ECE III | 5400 |
| 347. | 20AD055 | SUNIL S K | MALE | BC | ECE III | 3400 |
| 348. | 20AD016 | HEMAA M M | FEMALE | MBC | ECE III | 3400 |
| 349. | 20AD032 | PRATHIKSHA P N | FEMALE | BC | ECE III | 9400 |
| 350. | 20EC067 | KASTURI JAYANTHI R V | FEMALE | BC | ECE III | 3400 |
| 351. | 20CEL06 | FAHEEM AHMED A | MALE | BC | ECE IV | 3225 |
| 352. | 20MEL51 | SURIYAKUMAR V | MALE | BC | ECE IV | 5225 |
| 353. | 19ME070 | SAKTHI VEL R | MALE | BC | ECE IV | 3225 |
| 354. | 20CH041 | SHAHIL HUSSAIN S | MALE | BC | ECE III | 3400 |
| 355. | 20AD040 | SACHIN S | MALE | BC | ECE III | 3400 |
| 356. | 20BM037 | PRIYANGA S | FEMALE | MBC | ECE III | 3400 |
| 357. | 20CS104 | NARMATHA S | FEMALE | BC | ECE III | 5400 |
| 358. | 20CSL01 | HEMALATHA M A | FEMALE | BC | ECE IV | 5225 |
| 359. | 20EC173 | SUGIN M | MALE | BC | ECE III | 5400 |
| 360. | 20EE035 | JANANI J | FEMALE | BC | ECE III | 5400 |
| 361. | 20EC010 | ANANDHI K | FEMALE | BC | ECE III | 5400 |
| 362. | 19EC120 | SURVESH HARI S | MALE | BC | ECE IV | 3225 |
| 363. | 20EE015 | DHARANISH RAJA K | MALE | BC | ECE III | 7400 |
| 364. | 20CE018 | GOPIKRISHNAN V | MALE | MBC | ECE III | 7400 |
| 365. | 20EC159 | SIDHARTH R | MALE | MBC | ECE III | 5400 |
| 366. | 20EC083 | LIVYASHREE M | FEMALE | BC | ECE III | 5400 |
| 367. | 20MEL40 | RANJITH MURUGAN K | MALE | BC | ECE IV | 5225 |
| 368. | 20EC166 | SOWNDHAR M | MALE | BC | ECE III | 7400 |
| 369. | 20MEL52 | THAMARAI SELVAN S | MALE | BC | ECE IV | 3225 |
| 370. | 20EC157 | SHOBIKA S | FEMALE | BC | ECE III | 3400 |
| 371. | 20EEL07 | GOKULAKANNAN M | MALE | MBC | ECE IV | 7225 |

| | | | | | | |
|------|---------|--------------------|--------|-----|---------|------|
| 372. | 20EE114 | VIGNESHKUMAR V | MALE | BC | ECE III | 7400 |
| 373. | 20EE058 | MUKILAN M | MALE | DNC | ECE III | 9400 |
| 374. | 20CHL07 | SUTHISH A | MALE | BC | ECE IV | 3225 |
| 375. | 19CH027 | PRABHAKARAN S | MALE | MBC | ECE IV | 5225 |
| 376. | 19CS117 | PREETHI AKSHAYA R | FEMALE | MBC | ECE IV | 3225 |
| 377. | 20CS145 | SANDHIYA J | FEMALE | MBC | ECE III | 5400 |
| 378. | 19CS151 | SINDHU S | FEMALE | BC | ECE IV | 3225 |
| 379. | 20EEL16 | RAJESHKUMAR C | MALE | DNC | ECE IV | 5225 |
| 380. | 20EEL01 | ABEALDHANABAL E | MALE | BC | ECE IV | 5225 |
| 381. | 19CE004 | ARAVINDAN N | MALE | MBC | ECE IV | 3225 |
| 382. | 20EE017 | DHIVINKUMAR M | MALE | MBC | ECE III | 3400 |
| 383. | 19ME031 | GOKUL P | MALE | BC | ECE IV | 5225 |
| 384. | 20CS056 | GOWRESH S | MALE | BC | ECE III | 5400 |
| 385. | 20CH024 | KAVIKA R | FEMALE | BC | ECE III | 3400 |
| 386. | 20CH021 | KALPA M | FEMALE | BC | ECE III | 5400 |
| 387. | 19CS093 | MOWLIESHWARAN S | MALE | MBC | ECE IV | 9225 |
| 388. | 20CS088 | KISHORE G N | MALE | MBC | ECE III | 5400 |
| 389. | 20EC082 | LEVIN JOSEPH RAJ A | MALE | BC | ECE III | 5400 |
| 390. | 20EE056 | MANOJ P | MALE | BC | ECE III | 5400 |
| 391. | 20BM029 | MEIYARASAN V | MALE | BC | ECE III | 5800 |
| 392. | 20EC100 | NAMADEEP P | MALE | BC | ECE III | 5400 |
| 393. | 20AD028 | NIVETHA A | FEMALE | MBC | ECE III | 5400 |
| 394. | 20CSL06 | SARUN R | MALE | BC | ECE IV | 3225 |
| 395. | 19EC112 | SRIVATHSAN T | MALE | BC | ECE IV | 3225 |
| 396. | 19ME071 | SANJEEV M S | MALE | BC | ECE IV | 5225 |
| 397. | 20CH050 | VASANTH P | MALE | BC | ECE III | 5400 |
| 398. | 20EE089 | SASWAND C M B | MALE | BC | ECE III | 5400 |
| 399. | 21CE003 | ABINAYA S | FEMALE | BC | ECE II | 3500 |
| 400. | 20EC048 | GOKULNATH E | MALE | BC | ECE III | 3400 |
| 401. | 21CE056 | MAGESWARI M | FEMALE | MBC | ECE II | 5500 |
| 402. | 21CE051 | LOAKCHANA K | FEMALE | BC | ECE II | 3500 |
| 403. | 19CS150 | SIDDARTHAN S | MALE | MBC | ECE IV | 5225 |

| | | | | | | |
|------|---------|-------------------|--------|-----|---------|------|
| 404. | 21AD056 | VAINAV S | MALE | BC | ECE II | 7500 |
| 405. | 21BM024 | LAVANYASHREE N | FEMALE | MBC | ECE II | 5500 |
| 406. | 21BM012 | HEMA VARSHINI B | FEMALE | MBC | ECE II | 3500 |
| 407. | 21CH046 | RAJEESH K | MALE | BC | ECE II | 7500 |
| 408. | 21CS095 | MADHUMITHA M | FEMALE | BC | ECE II | 3500 |
| 409. | 20CS165 | SRIBALAJI A | MALE | BC | ECE III | 5400 |
| 410. | 21CS151 | SHABEGA K | FEMALE | BC | ECE II | 9500 |
| 411. | 19CE012 | DHINESHWARAN N | MALE | BC | ECE IV | 5225 |
| 412. | 21ME112 | SUDEEP R | MALE | BC | ECE II | 3500 |
| 413. | 21CS005 | AHAMED THAIYUB A | MALE | BC | ECE II | 7500 |
| 414. | 21CS113 | NAVEEN KUMAR M | MALE | BC | ECE II | 9500 |
| 415. | 19CE032 | PRABAKARAN G | MALE | BC | ECE IV | 5225 |
| 416. | 20CS037 | DHANUSH S | MALE | MBC | ECE III | 9500 |
| 417. | 20CEL05 | DIVYABHARATHI P | FEMALE | MBC | ECE IV | 5225 |
| 418. | 21BM042 | RAYMA R S | FEMALE | BC | ECE II | 3500 |
| 419. | 21CEL21 | NAVEEN S | MALE | BC | ECE III | 5500 |
| 420. | 21CE090 | SASHWIN VAIBHAV T | MALE | BC | ECE II | 3500 |
| 421. | 21CS160 | SRIDHARAN M | MALE | MBC | ECE II | 9500 |
| 422. | 21BM035 | NITHISHKUMAR M | MALE | BC | ECE II | 3500 |
| 423. | 21BM038 | PRASANTH S | MALE | BC | ECE II | 3500 |
| 424. | 21CS067 | JEEVITHA U | FEMALE | MBC | ECE II | 3500 |
| 425. | 21CS084 | KAVYA SRI B | FEMALE | BC | ECE II | 5500 |
| 426. | 21BM033 | NAVEENAA S | MALE | BC | ECE II | 3500 |
| 427. | 21AD049 | SRIVIJAYKRISHNA D | MALE | BC | ECE II | 5500 |
| 428. | 21AD043 | SOWMYA R | FEMALE | BC | ECE II | 3500 |
| 429. | 21EE035 | GOWTHAM V | MALE | BC | ECE II | 5500 |
| 430. | 21CS108 | NANDHA KISHORE R | MALE | MBC | ECE II | 3500 |
| 431. | 21CE050 | LINGESHWARAN V | MALE | BC | ECE II | 7500 |
| 432. | 21CE097 | SUBASHINI S | FEMALE | BC | ECE II | 3500 |
| 433. | 21CS135 | RAJADHARANI R | MALE | BC | ECE II | 5500 |
| 434. | 21BM031 | NARENTHAR R | MALE | BC | ECE II | 3500 |
| 435. | 20EC006 | AMRUDHAVARSHINI S | FEMALE | BC | ECE III | 3400 |

| | | | | | | |
|------|---------|--------------------|--------|-----|---------|------|
| 436. | 21CS027 | CHANDRAPRAKASH A | MALE | BC | ECE II | 7500 |
| 437. | 21CS124 | PRABAKARAN R | MALE | MBC | ECE II | 9500 |
| 438. | 20EE109 | THARUN RAJ M | MALE | BC | ECE III | 5400 |
| 439. | 20CE025 | JEGAN S | MALE | MBC | ECE III | 5400 |
| 440. | 21CS071 | JOSHIKA B | FEMALE | BC | ECE II | 7500 |
| 441. | 21CS101 | MOHAMED SAMEER F | MALE | BC | ECE II | 9500 |
| 442. | 21CEL44 | VINOTH G | MALE | MBC | ECE III | 5400 |
| 443. | 21BML05 | PRAVIN KUMAR S | MALE | BC | ECE III | 5400 |
| 444. | 21ME025 | BALA B V | MALE | BC | ECE II | 5500 |
| 445. | 21EC070 | KARTHICK J | MALE | BC | ECE II | 9500 |
| 446. | 21CS087 | KIRITHIKA R | FEMALE | BC | ECE II | 3500 |
| 447. | 21CHL10 | POOVARASAN I | MALE | MBC | ECE III | 5400 |
| 448. | 20CS001 | ABINAYASRIJANANI A | FEMALE | MBC | ECE III | 9400 |
| 449. | 20EC101 | NAMIK MOHAMED N R | MALE | BC | ECE III | 5400 |
| 450. | 19CE028 | NARMADHA R | FEMALE | BC | ECE IV | 9225 |
| 451. | 20EC147 | SANJAY KUMAR S | MALE | BC | ECE III | 7400 |
| 452. | 21CEL35 | SUGANESHWARAN M | MALE | MBC | ECE III | 5400 |
| 453. | 20CH036 | RICHARD W | MALE | MBC | ECE III | 5400 |
| 454. | 21CS057 | HARSHINI S | FEMALE | BC | ECE II | 3500 |
| 455. | 19CE026 | NANDHAKRISHNAA N | MALE | BC | ECE IV | 7225 |
| 456. | 21ECL02 | ADHI GANAPATHY R | MALE | MBC | ECE III | 5400 |
| 457. | 20EE067 | PARAMESHWARAN T | MALE | BC | ECE III | 5400 |
| 458. | 20EC080 | LAKSHNA SHURUTHI D | FEMALE | MBC | ECE III | 5400 |
| 459. | 20CS155 | SASITHARAN S | MALE | BC | ECE III | 7400 |
| 460. | 20CS135 | RASITHLATHIF B | MALE | BC | ECE III | 5400 |
| 461. | 20CS157 | SHAILESH KUMAR T | MALE | BC | ECE III | 5400 |
| 462. | 21CS004 | ABINAYA B | FEMALE | BC | ECE II | 5500 |
| 463. | 21CS029 | DEEPIKA A | FEMALE | BC | ECE II | 9500 |
| 464. | 20ME093 | VIMAL T | MALE | BC | ECE III | 9400 |
| 465. | 20CS173 | SUDHARSAN M | MALE | BC | ECE III | 9400 |
| 466. | 21CS099 | MATHUMITHA M | FEMALE | MBC | ECE II | 7500 |
| 467. | 19CS155 | SOUNDARIA S | FEMALE | BC | ECE IV | 5225 |

| | | | | | | |
|------|---------|-----------------------|--------|-----|---------|------|
| 468. | 21CHL03 | GIRIRAJ C | MALE | BC | ECE III | 5400 |
| 469. | 20ME017 | CHANDRANATH N M | MALE | BC | ECE III | 5400 |
| 470. | 20CH014 | GOKUL T | MALE | BC | ECE III | 9400 |
| 471. | 19CE024 | MANIVIGNESH C | MALE | BC | ECE IV | 5225 |
| 472. | 19CE013 | DINAKAR A | MALE | MBC | ECE IV | 5225 |
| 473. | 19CS118 | PREETHIKA M | FEMALE | BC | ECE IV | 5225 |
| 474. | 20EE029 | HARI HARA SUDHAN M | MALE | BC | ECE III | 3400 |
| 475. | 20EE092 | SHEELADEVI S | FEMALE | BC | ECE III | 3400 |
| 476. | 20EE112 | VENKATACHALAM R | MALE | MBC | ECE III | 9400 |
| 477. | 20CEL13 | MANO PRATHAP A | MALE | BC | ECE IV | 3225 |
| 478. | 20CEL10 | KISHOR R | MALE | BC | ECE IV | 5225 |
| 479. | 19CS028 | DEVIKA S | FEMALE | BC | ECE IV | 5225 |
| 480. | 20CS098 | MOHANAPRIYAA R | FEMALE | BC | ECE III | 5400 |
| 481. | 20CS141 | RUPASRI K S | FEMALE | BC | ECE III | 9400 |
| 482. | 19EC101 | SANTHOSH V | MALE | BC | ECE IV | 3225 |
| 483. | 20CH048 | THAVASIPANDIAN V | MALE | BC | ECE III | 7400 |
| 484. | 21CH006 | ARCHANA M | FEMALE | BC | ECE II | 3500 |
| 485. | 21CH015 | HARESH M | MALE | MBC | ECE II | 7500 |
| 486. | 21EE055 | KAVYA R | FEMALE | BC | ECE II | 5500 |
| 487. | 21CHL11 | PRAKASH RAJ P K | MALE | MBC | ECE III | 9400 |
| 488. | 20ME061 | POOVARASU E | MALE | BC | ECE III | 3400 |
| 489. | 21CS100 | MOHAMED AFSAL J | MALE | BC | ECE II | 7500 |
| 490. | 21BM045 | RITHAN S | MALE | BC | ECE II | 3500 |
| 491. | 21BM052 | SANTHOSH KUMAR S | MALE | BC | ECE II | 3500 |
| 492. | 21BM015 | JUGI SYLVIA S | FEMALE | BC | ECE II | 5500 |
| 493. | 21ECL09 | DHARANEESH A P | MALE | BC | ECE III | 5400 |
| 494. | 20CE010 | BHUVANESHWARAN P | MALE | MBC | ECE III | 7400 |
| 495. | 21EE056 | KEERTHI RAGAVENDRAN S | FEMALE | BC | ECE II | 9500 |
| 496. | 21CS155 | SHRIMATHI G M | FEMALE | MBC | ECE II | 5500 |
| 497. | 21CS041 | DINESH BABU J | MALE | BC | ECE II | 3500 |
| 498. | 21EE031 | GOPIKA B | FEMALE | BC | ECE II | 5500 |
| 499. | 21CH038 | NAGA SHANJAY M | MALE | BC | ECE II | 9500 |

| | | | | | | |
|------|---------|-----------------------|--------|-----|---------|------|
| 500. | 21CH011 | DEVADHARSHINI D | FEMALE | BC | ECE II | 3500 |
| 501. | 21CH049 | SATHYAPRAKASH M S | MALE | MBC | ECE II | 7500 |
| 502. | 21CH041 | NARESH R | MALE | BC | ECE II | 7500 |
| 503. | 21CH012 | DHANUSH KUMAR K | MALE | MBC | ECE II | 7500 |
| 504. | 21AD012 | FARIQ RAHMAN F | MALE | BC | ECE II | 9500 |
| 505. | 21EC116 | PRASANTH S | MALE | BC | ECE II | 9500 |
| 506. | 21AD016 | HARI PRASANTH P M | MALE | BC | ECE II | 9500 |
| 507. | 21CH054 | SUNISTON D | MALE | MBC | ECE II | 7500 |
| 508. | 21CS149 | SATHIYA A K | FEMALE | BC | ECE II | 5500 |
| 509. | 21ECL15 | NITHISH KUMAR P | MALE | MBC | ECE III | 9400 |
| 510. | 21CH053 | SUGANRAJ A | MALE | MBC | ECE II | 7500 |
| 511. | 21CS153 | SHALINI J | FEMALE | MBC | ECE II | 7500 |
| 512. | 20CE047 | NAVINKUMAR R | MALE | MBC | ECE III | 5400 |
| 513. | 20CE011 | CHANDRAGOWRI M J | FEMALE | BC | ECE III | 5400 |
| 514. | 20CH013 | GOKILA M | FEMALE | BC | ECE III | 9400 |
| 515. | 21CS167 | SUMA S | FEMALE | BC | ECE II | 3500 |
| 516. | 20CS113 | NIVAASH I | MALE | BC | ECE III | 5400 |
| 517. | 21EE033 | GOWTHAM R | MALE | BC | ECE II | 3500 |
| 518. | 21EE013 | BANUPUTRA B V K | MALE | BC | ECE II | 3500 |
| 519. | 20CS152 | SARAVANAKUMAR G | MALE | BC | ECE III | 5400 |
| 520. | 20EE075 | RAJENDRAN B | MALE | MBC | ECE III | 3400 |
| 521. | 20EE110 | THARUNKUMAR T | MALE | BC | ECE III | 3400 |
| 522. | 21CS176 | THANUSH PRABHU G | MALE | BC | ECE II | 7500 |
| 523. | 21CEL10 | HARIHARAN K | MALE | BC | ECE III | 5400 |
| 524. | 21CH052 | SOUNDARYA P | FEMALE | BC | ECE II | 3500 |
| 525. | 21CS061 | ISWARYA MEENAKSHI R G | FEMALE | BC | ECE II | 7500 |
| 526. | 21CE029 | ELANGO K | MALE | BC | ECE II | 3500 |
| 527. | 21CS131 | PROMOTH V | MALE | BC | ECE II | 7500 |
| 528. | 21CE027 | DINESHKUMAR KA | MALE | BC | ECE II | 9500 |
| 529. | 21CS074 | KANIKA S | FEMALE | BC | ECE II | 5500 |
| 530. | 20CEL20 | SANTHOSHKUMAR D | MALE | MBC | ECE IV | 5225 |
| 531. | 21CS048 | GOKULPRASANTH T | MALE | BC | ECE II | 3500 |

| | | | | | | |
|------|---------|---------------------|--------|-----|---------|------|
| 532. | 21ECL12 | HARSHAN T | MALE | BC | ECE III | 5400 |
| 533. | 21EC093 | MOHANASABARI R V | MALE | BC | ECE II | 3500 |
| 534. | 19EC102 | SASI VARUNAN G | MALE | MBC | ECE IV | 3225 |
| 535. | 21CS183 | VARSHINI AYYANDURAI | FEMALE | MBC | ECE II | 9500 |
| 536. | 20CEL03 | DHANAGOPAL K | MALE | BC | ECE IV | 5225 |
| 537. | 21EE067 | MOHAMED HALITH S | MALE | BC | ECE II | 7500 |
| 538. | 21EE093 | RHIYAS AHAMED S | MALE | BC | ECE II | 7500 |
| 539. | 21CHL16 | VASANTH S | MALE | MBC | ECE III | 3400 |
| 540. | 21CS123 | POOVARASAN G | MALE | MBC | ECE II | 7500 |
| 541. | 21CS179 | THIRUMALAIKUMAR M | MALE | DNC | ECE II | 3500 |
| 542. | 21CS163 | SUBASH A L | MALE | BC | ECE II | 3500 |
| 543. | 21CS089 | KISHORE RAM B | MALE | BC | ECE II | 5500 |
| 544. | 21CE085 | SANJAY P S | MALE | BC | ECE II | 5500 |
| 545. | 21ME117 | VARUN K | MALE | BC | ECE II | 3500 |
| 546. | 21BM035 | NITHISHKUMAR M | MALE | BC | ECE II | 9500 |
| 547. | 21CS173 | SWETHA S | FEMALE | BC | ECE II | 3500 |
| 548. | 21CEL16 | JEEVA T | MALE | MBC | ECE III | 5400 |
| 549. | 21CS024 | BRIJESH A BA | MALE | BC | ECE II | 3500 |
| 550. | 21BM005 | ARUN N | MALE | BC | ECE II | 3500 |
| 551. | 21EC076 | KIRUBAKAR P | MALE | MBC | ECE II | 3500 |
| 552. | 21CS090 | KOWSALYA E | FEMALE | BC | ECE II | 5500 |
| 553. | 21EC103 | NITHIN S S | MALE | BC | ECE II | 3500 |
| 554. | 21CS110 | NANDHINI K | FEMALE | BC | ECE II | 3500 |
| 555. | 21CS150 | SATHYA P | FEMALE | BC | ECE II | 7500 |
| 556. | 21EC140 | SARAVANAKUMAR R N | MALE | MBC | ECE II | 3500 |
| 557. | 21ECL13 | JAIPRAKASH B | MALE | BC | ECE III | 3400 |
| 558. | 21CS081 | KAVISHREE P S | FEMALE | BC | ECE II | 7500 |
| 559. | 21CEL01 | AJITHKUMAR K | MALE | BC | ECE III | 3400 |
| 560. | 21CS060 | INDHUJA R | FEMALE | MBC | ECE II | 7500 |
| 561. | 21EE116 | SUKANT S | MALE | BC | ECE II | 7500 |
| 562. | 21BM054 | SASIDEVI R | FEMALE | BC | ECE II | 3500 |
| 563. | 21BM063 | YAZHINI SREE R | FEMALE | BC | ECE II | 3500 |

| | | | | | | |
|------|---------|-------------------------------------|--------|-----|---------|------|
| 564. | 21EC008 | AKHSHAI KUMAR G | MALE | BC | ECE II | 9500 |
| 565. | 21CS036 | DHARANIDHARAN S | MALE | MBC | ECE II | 9500 |
| 566. | 21CE087 | SANJAYKUMAR D | MALE | MBC | ECE II | 5500 |
| 567. | 20EC123 | PRAVEENKUMAR S | MALE | MBC | ECE III | 3400 |
| 568. | 21ME072 | MUTHUKUMARAN M | MALE | BC | ECE II | 7500 |
| 569. | 21CS097 | MANOJ R K | MALE | BC | ECE II | 9500 |
| 570. | 21EE053 | KARTHIKEYAN B | MALE | BC | ECE II | 3500 |
| 571. | 21CS064 | JEEVANANDHAM V | MALE | MBC | ECE II | 3500 |
| 572. | 21CE068 | NANDHINI A | FEMALE | BC | ECE II | 3500 |
| 573. | 20CE007 | ASHWIN KUMAR C S | MALE | MBC | ECE III | 3400 |
| 574. | 21EC091 | MOHAMED SHATHIR MAHEEN ABUBACKER | MALE | BC | ECE II | 9500 |
| 575. | 21CE038 | INDIRAJITH L | FEMALE | BC | ECE II | 5500 |
| 576. | 21ME119 | VENU ARAVIND S | MALE | MBC | ECE II | 3500 |
| 577. | 21CS190 | YUVANSARAVANAN R | MALE | BC | ECE II | 3500 |
| 578. | 21CS175 | THANUJA S | FEMALE | BC | ECE II | 7500 |
| 579. | 21CS021 | BALA ABIRAMI M | FEMALE | BC | ECE II | 7500 |
| 580. | 21EC025 | BHOOMIKA S | FEMALE | DNC | ECE II | 7500 |
| 581. | 19BM046 | YASIKA M | FEMALE | BC | ECE IV | 7225 |
| 582. | 19BM014 | GOWRI K | FEMALE | MBC | ECE IV | 9225 |
| 583. | 20BM028 | MADHAN KUMAR U | MALE | MBC | ECE III | 7400 |
| 584. | 20BM005 | BHOOBALAN A B | MALE | MBC | ECE III | 9400 |
| 585. | 20BM013 | IMRANKHAN R | MALE | BC | ECE III | 9400 |
| 586. | 21CEL05 | BASKAR P | MALE | DNC | ECE III | 9400 |
| 587. | 21BM009 | GOWSICK S | MALE | DNC | ECE II | 7500 |
| 588. | 21BM032 | NAVASAKTHI S | FEMALE | MBC | ECE II | 7500 |
| 589. | 20CS097 | MOHAMAD ARBAN I | MALE | BC | ECE III | 9400 |
| 590. | 21BM001 | AARTHI K C | FEMALE | BC | ECE II | 7500 |
| 591. | 21BM007 | BHUVANESWARI S | FEMALE | BC | ECE II | 7500 |
| 592. | 22EC063 | MONIKA S | FEMALE | BC | ECE 1 | 5800 |
| 593. | 22CH052 | VARSHA S S | FEMALE | BC | CHE 1 | 3400 |
| 594. | 22EC025 | DHEVADHARSHAN S | MALE | BC | ECE 1 | 5800 |
| 595. | 22CH038 | RISHIKA R K | FEMALE | BC | CHE 1 | 3400 |

| | | | | | | |
|------|---------|-------------------|--------|-----|--------|------|
| 596. | 22CE056 | SIVAPRAKASH G | MALE | MBC | CE 1 | 3400 |
| 597. | 22CS147 | SANGAMI V | FEMALE | MBC | CSE 1 | 7800 |
| 598. | 22BM051 | RAGUL V | MALE | BC | BME 1 | 5800 |
| 599. | 22CS035 | DINESH KANTH R | MALE | BC | CSE 1 | 5400 |
| 600. | 22BM069 | YOGACHANDRU T | MALE | MBC | BME 1 | 7800 |
| 601. | 22IT029 | MOHAMED HAKKIM M | MALE | BC | IT 1 | 5800 |
| 602. | 22ME018 | DHARUN RAJ J | MALE | BC | ME 1 | 7800 |
| 603. | 22ME010 | ARUN KUMAR T | MALE | BC | ME 1 | 5400 |
| 604. | 22CS132 | RAM KUMAR R | MALE | BC | CSE 1 | 5800 |
| 605. | 22CB059 | THARUNIKA L | FEMALE | BC | CSBS 1 | 5500 |
| 606. | 22AM058 | SHIVADHARSHINI G | FEMALE | BC | AIML 1 | 7800 |
| 607. | 22AM029 | KAVIYA J | FEMALE | BC | AIML 1 | 3400 |
| 608. | 22EC010 | ARSHAD AHAMED M | MALE | BC | ECE 1 | 3400 |
| 609. | 22CS198 | VARNIKA N A | FEMALE | BC | CSE 1 | 5800 |
| 610. | 22CS194 | THULYASRI S S | FEMALE | BC | CSE 1 | 7800 |
| 611. | 22EC042 | JONES MARTIN J | MALE | BC | ECE 1 | 7800 |
| 612. | 22CS162 | SIBISHREE M | FEMALE | BC | CSE 1 | 7800 |
| 613. | 22AM007 | AJINESH D | MALE | BC | AIML1 | 7800 |
| 614. | 22AM057 | SATHYANARAYANAN V | MALE | BC | AIML 1 | 5800 |
| 615. | 22CB049 | SANJAY K | MALE | MBC | CSBS 1 | 3500 |
| 616. | 22CS102 | NITHARSHANA E | FEMALE | BC | CSE 1 | 5800 |
| 617. | 22EC123 | VEDIKA A | FEMALE | BC | ECE 1 | 7800 |
| 618. | 22CE035 | LOGIDASS G | MALE | MBC | CE 1 | 5400 |
| 619. | 22CB035 | NAGANANTH K | MALE | BC | CSBS 1 | 5500 |
| 620. | 22CS120 | PREETHIKA S | FEMALE | BC | CSE 1 | 3400 |
| 621. | 22CH020 | KARTHIKEYAN S | MALE | BC | CHE 1 | 3400 |
| 622. | 22BM045 | PRADHIKSHA S | FEMALE | MBC | BME 1 | 3400 |
| 623. | 22EC011 | ARUNKUMAR K | MALE | BC | ECE 1 | 3400 |
| 624. | 22EC048 | KAVINKIRUBAKAR K | MALE | MBC | ECE 1 | 3400 |
| 625. | 22AM005 | ABUL HASAN H | MALE | BC | ECE 1 | 5400 |
| 626. | 22EE007 | DHANUJA K | FEMALE | BC | EEE 1 | 7800 |

| | | | | | | |
|------|---------|-------------------|--------|-----|--------|------|
| 627. | 22AM020 | HARISH P | MALE | MBC | AIML 1 | 3400 |
| 628. | 22CS031 | DEVATHARANI G S | FEMALE | BC | CSE 1 | 7800 |
| 629. | 22MI060 | VIMAL P | MALE | BC | MC 1 | 5800 |
| 630. | 22EC126 | VIJAYA RAGAVAN N | MALE | BC | ECE 1 | 5400 |
| 631. | 22EC069 | NIKHITA M | FEMALE | BC | ECE 1 | 5400 |
| 632. | 22EC079 | PRIYANKA C | FEMALE | BC | ECE 1 | 5400 |
| 633. | 22CB011 | BHARATHI S | MALE | BC | CSBS 1 | 3500 |
| 634. | 22AM034 | MANIBHARATHI R | MALE | MBC | AIML 1 | 5800 |
| 635. | 22CS009 | AKALYA R M | FEMALE | BC | CSE 1 | 3400 |
| 636. | 22BM061 | SRIHARANI R | FEMALE | BC | BME 1 | 5400 |
| 637. | 22CS128 | RAJARAM A | MALE | BC | CSE 1 | 7800 |
| 638. | 22CS064 | KATHIR KARTHIK M | MALE | BC | CSE 1 | 7800 |
| 639. | 22EC016 | BHAVADHARSHINI S | FEMALE | BC | ECE 1 | 7800 |
| 640. | 22EE018 | JAYA SHALINI B | FEMALE | BC | EEE 1 | 7800 |
| 641. | 22CS189 | SWETHA V S | FEMALE | BC | CSE 1 | 7800 |
| 642. | 22BM067 | VARSHINI S | FEMALE | BC | IT 1 | 5800 |
| 643. | 22EC087 | ROSHNI S | FEMALE | BC | ECE 1 | 5800 |
| 644. | 22CS015 | ANUKARTHIKA S | FEMALE | BC | CSBS 1 | 5900 |
| 645. | 22BM002 | ABINAYA M | FEMALE | BC | BME 1 | 3400 |
| 646. | 22EC030 | GOKUL S | MALE | BC | ECE 1 | 3400 |
| 647. | 22CS114 | POOJA V | FEMALE | BC | CSE1 | 5800 |
| 648. | 22CS155 | SELVATHARANI P | FEMALE | BC | CSE 1 | 5800 |
| 649. | 22CS060 | KARTHICK S | MALE | BC | CSE 1 | 7800 |
| 650. | 22MI039 | MOHAMMED SARJUN A | MALE | BC | MC 1 | 5400 |
| 651. | 22CB006 | ARAVINDAKUMAR K | MALE | BC | CSBS 1 | 5500 |
| 652. | 22CS093 | MONISHA S | FEMALE | BC | CSE 1 | 5800 |
| 653. | 22CB010 | BARATH SRIRAM K | MALE | BC | CSBS 1 | 7900 |
| 654. | 22CS085 | MATHESHWARAN R | MALE | MBC | CSE 1 | 5800 |
| 655. | 22CS109 | PAVITHRA D | FEMALE | BC | CSE 1 | 3400 |
| 656. | 22BM030 | JEGANATHAN P | MALE | BC | BME 1 | 5800 |
| 657. | 22MI017 | DINESH KUMAR P | MALE | BC | MC 1 | 3400 |

| | | | | | | |
|------|---------|-------------------|--------|-----|-----------|------|
| 658. | 22BM011 | BHASKAR R | MALE | MBC | BME 1 | 5400 |
| 659. | 22BM005 | AISHWARYA G V | FEMALE | BC | BME 1 | 5800 |
| 660. | 22IT046 | SHAHINA AFRIN J | FEMALE | BC | IT 1 | 5800 |
| 661. | 22CH009 | DHANUSIYA M | FEMALE | MBC | CHE 1 | 7800 |
| 662. | 22IT044 | SATHISH KUMAR S | MALE | BC | IT 1 | 3400 |
| 663. | 22CH023 | MOHAMMED FAHIM | MALE | BC | CHE 1 | 5400 |
| 664. | 22CH053 | VIDULA S | FEMALE | BC | CHE 1 | 3400 |
| 665. | 22MI021 | HARIHARAKUMAR R | MALE | BC | MC 1 | 7800 |
| 666. | 22MI047 | SANJAI K | MALE | MBC | MC 1 | 5400 |
| 667. | 22BM065 | THANIYARASI K | FEMALE | BC | BME 1 | 5800 |
| 668. | 22AD029 | NETHRA V | FEMALE | BC | AI& DS 1 | 3400 |
| 669. | 22BM026 | HEMANTH A | MALE | BC | BME 1 | 7800 |
| 670. | 22EC058 | MAKESWARAN K | MALE | MBC | ECE 1 | 5800 |
| 671. | 22BM063 | SUVEGA V G | FEMALE | BC | BME 1 | 5400 |
| 672. | 22EC056 | MADHUMITA T S | FEMALE | BC | ECE 1 | 3400 |
| 673. | 22IT024 | KAVYA J | FEMALE | MBC | IT 1 | 5400 |
| 674. | 22CS177 | SUDHARSSHINI S | FEMALE | BC | CSE 1 | 7800 |
| 675. | 22MI040 | NANDHA J | MALE | MBC | MC 1 | 5400 |
| 676. | 22BM032 | KARTHI SRINITHI V | FEMALE | BC | BME 1 | 3400 |
| 677. | 22BM018 | DHARANI K | FEMALE | BC | BME 1 | 3400 |
| 678. | 22CS021 | ASHWIGA B R | FEMALE | BC | CSE 1 | 5400 |
| 679. | 22CS079 | LOHIETH R | MALE | MBC | CSE 1 | 8200 |
| 680. | 22ME028 | HARISHKUMAR R | MALE | DNC | ME 1 | 7800 |
| 681. | 22BM039 | MEGHA K | FEMALE | BC | BME 1 | 5800 |
| 682. | 22IT019 | JANANI R | FEMALE | MBC | IT 1 | 5800 |
| 683. | 22CS201 | VELMURUGAN S | MALE | MBC | CSE 1 | 7800 |
| 684. | 22AD007 | ARUN KUMAR S | MALE | MBC | AI & DS 1 | 3400 |
| 685. | 22CH041 | SELVAPRIYA B | FEMALE | BC | CHE 1 | 3400 |
| 686. | 22AD013 | DIVYABHARATHI T | FEMALE | BC | AI & DS 1 | 3400 |
| 687. | 22CB007 | ARVIND T | MALE | BC | CSBS 1 | 3500 |
| 688. | 22MI030 | KANISHKA J K | FEMALE | BC | MC 1 | 3400 |

| | | | | | | |
|------|---------|-------------------|--------|-----|-----------|------|
| 689. | 22CS048 | HARISH G | MALE | BC | CSE 1 | 7800 |
| 690. | 22CS044 | GUHAN M | MALE | MBC | CSE 1 | 7800 |
| 691. | 22AD019 | JANANI S | FEMALE | BC | AI & DS 1 | 3400 |
| 692. | 22CS049 | HARITHA V S | FEMALE | MBC | CSE 1 | 7400 |
| 693. | 22EC088 | SABIKSHA K L | FEMALE | BC | ECE 1 | 3400 |
| 694. | 22EC041 | JAYANTH K S | M | BC | ECE 1 | 7800 |
| 695. | 22AD030 | NISHANTHINI M | FEMALE | BC | AI&DS 1 | 5800 |
| 696. | 22EC037 | HEMAVARSHINI R | FEMALE | BC | ECE 1 | 5400 |
| 697. | 22EC002 | ABINAYA R | FEMALE | MBC | ECE 1 | 5800 |
| 698. | 22AM026 | JEYA ATHITHYA S | MALE | BC | AIML 1 | 7800 |
| 699. | 22IT057 | SRI DHARSINI V | FEMALE | BC | IT 1 | 5800 |
| 700. | 22IT020 | JISHNU G | MALE | BC | IT 1 | 5800 |
| 701. | 22CB025 | KAVIYASHREE G T | FEMALE | BC | CSBS 1 | 5500 |
| 702. | 22CB055 | SOWMIYA B | FEMALE | BC | CSBS 1 | 3500 |
| 703. | 22CB003 | ABISHEK C A | MALE | BC | CSBS 1 | 7500 |
| 704. | 22BM041 | MOHAMED IRFAN S | MALE | BC | BME 1 | 7800 |
| 705. | 22AM030 | KAVYASHREE V | FEMALE | MBC | AIML 1 | 5800 |
| 706. | 22CS069 | KIRUTHIGA C | FEMALE | BC | CSE 1 | 3400 |
| 707. | 22ME057 | SHIVA NAVEEN S | MALE | BC | ME 1 | 7800 |
| 708. | 22EC110 | SREE SENBAKARAMAN | MALE | DNC | ECE 1 | 7400 |
| 709. | 22CS204 | VIGNESHKUMAR S | MALE | BC | CSE 1 | 5400 |
| 710. | 22EC050 | KEERTHANA S | FEMALE | MBC | ECE 1 | 5800 |
| 711. | 22CS115 | PRAJITHA R | FEMALE | BC | CSE 1 | 3400 |
| 712. | 22ME017 | DHARANIBALAJI A M | MALE | BC | ME 1 | 3400 |
| 713. | 22AD044 | RUBANA P | FEMALE | BC | AI & DS 1 | 3400 |
| 714. | 22CS121 | PRIYANKA B | FEMALE | BC | CSE 1 | 3400 |
| 715. | 22BM052 | RAJARAJESHWARI C | FEMALE | BC | BME 1 | 5800 |
| 716. | 22CS146 | SAFRIN FATHIMA S | FEMALE | BC | CSE 1 | 3400 |
| 717. | 22CS134 | RASIKA D | FEMALE | BC | CSE 1 | 3400 |
| 718. | 22EC008 | ANUSHREE S | FEMALE | BC | ECE 1 | 3400 |
| 719. | 22CS101 | NISHANTH M | MALE | BC | CSE 1 | 7800 |

| | | | | | | |
|------|---------|--------------------|--------|-----|-----------|------|
| 720. | 22AD054 | SRIVARDHAN S | MALE | BC | AI & DS 1 | 7800 |
| 721. | 22CH037 | RAMYA M | FEMALE | MBC | CHE 1 | 3400 |
| 722. | 22CH013 | HARSHA VARDHINI G | FEMALE | MBC | CHE 1 | 5400 |
| 723. | 22CH050 | THILAGASRI M | FEMALE | BC | CHE 1 | 3400 |
| 724. | 22CB038 | PRABHAKARAN K | M | MBC | CSBS 1 | 3500 |
| 725. | 22CS023 | AVINARASI S | FEMALE | BC | CSE 1 | 5800 |
| 726. | 22MI020 | GOWTHAM S | MALE | MBC | MC 1 | 3400 |
| 727. | 22CB026 | KEERTHIVEL P | MALE | MBC | CSBS 1 | 3500 |
| 728. | 22CB012 | CHITRIKA B S | FEMALE | BC | CSBS 1 | 3500 |
| 729. | 22EC036 | HARSHINI R | FEMALE | MBC | ECE 1 | 5400 |
| 730. | 22CB034 | MOHAMED FAHIM M | MALE | BC | CSBS 1 | 7900 |
| 731. | 22CS131 | RAKUL S B | MALE | BC | CSE 1 | 7800 |
| 732. | 22AD064 | VIDHYA V | FEMALE | BC | AI&DS 1 | 5800 |
| 733. | 22AD034 | PRAANESH S | MALE | BC | AI & DS 1 | 5800 |
| 734. | 22CS108 | NIVETHA N | FEMALE | MBC | CSE 1 | 5800 |
| 735. | 22CS142 | RITHIKA S | FEMALE | BC | CSE 1 | 5400 |
| 736. | 20EE033 | INDRAPRASHANTH T S | MALE | BC | EEE 3 | 3400 |
| 737. | 22CS061 | KARTHIGA S | FEMALE | MBC | CSE 1 | 7800 |
| 738. | 22EC124 | VIDHYASRI P | FEMALE | BC | ECE 1 | 3400 |
| 739. | 22AD027 | LOGITHA A | FEMALE | BC | AI & DS 1 | 3400 |
| 740. | 22ME027 | HARIKRISHNA M M | MALE | BC | ME 1 | 3400 |
| 741. | 22CS065 | KEERTHANA D | FEMALE | BC | CSE 1 | 3400 |
| 742. | 22CS187 | SWATHI T | FEMALE | BC | CSE 1 | 5800 |
| 743. | 22BM064 | THAMILMARAN N | MALE | BC | BME 1 | 7800 |
| 744. | 22CB041 | PRAMIKA T | FEMALE | BC | CSBS 1 | 5500 |
| 745. | 22CH012 | HARISH R | MALE | BC | MC 1 | 7800 |
| 746. | 22MI015 | DHANUSH R | MALE | BC | MC 1 | 3400 |
| 747. | 22EC034 | HARSANA S | FEMALE | BC | ECE 1 | 3400 |
| 748. | 22CS086 | MEHA SRI A | FEMALE | DNC | CSE 1 | 5800 |
| 749. | 22CS071 | KISHON P | MALE | BC | CSE 1 | 7800 |
| 750. | 22EC101 | SHANMITHA P | FEMALE | BC | ECE 1 | 3400 |

| | | | | | | |
|------|---------|---------------------|--------|-----|-----------|------|
| 751. | 22MI013 | DEEPIKA K | FEMALE | BC | MC 1 | 5800 |
| 752. | 22MI046 | RANJITHRAMANAN R | MALE | MBC | MC 1 | 5800 |
| 753. | 22ME049 | PRAVEEN P | MALE | MBC | MC 1 | 7800 |
| 754. | 22CH015 | HEMANTHKUMAR S S | MALE | MBC | CHE 1 | 7800 |
| 755. | 22EC116 | SUDHAN A S | MALE | BC | ECE 1 | 5400 |
| 756. | 22CS150 | SANJEEVKUMAR M | MALE | MBC | CSE 1 | 3400 |
| 757. | 22ME058 | SRINATH S P | MALE | BC | ME 1 | 5400 |
| 758. | 22CE019 | ELAYABHARATHI O K | MALE | MBC | CE 1 | 5400 |
| 759. | 22MI041 | NARESH K | MALE | MBC | MC 1 | 5800 |
| 760. | 22MI061 | VISHNU PRASAD R | MALE | BC | MC 1 | 3400 |
| 761. | 22CH042 | SHALINI A S | FEMALE | BC | CHE 1 | 5800 |
| 762. | 22CS077 | KRISHNIKA K | FEMALE | BC | CSE 1 | 5800 |
| 763. | 22BM042 | NESIKA M | FEMALE | BC | BME 1 | 5800 |
| 764. | 22EC028 | DIVYADHARSHINI P | FEMALE | MBC | ECE 1 | 3400 |
| 765. | 22CH017 | INDUVADANI N S | MALE | BC | CHE 1 | 3400 |
| 766. | 22CS042 | GOKULA KRISHNAN S | MALE | BC | CSE 1 | 5400 |
| 767. | 22CB036 | NAVEEN N | MALE | BC | CSBS 1 | 5500 |
| 768. | 22AD002 | ABINAYA P | FEMALE | MBC | AI & DS 1 | 5400 |
| 769. | 22CS112 | PETCHIMURUGAN S | MALE | BC | CSE 1 | 5400 |
| 770. | 22CS135 | RASITHA BEGAM S | FEMALE | BC | CSE 1 | 3400 |
| 771. | 22CS070 | KIRUTHIGA S | FEMALE | MBC | CSE 1 | 3400 |
| 772. | 22EC004 | AKASH V | MALE | MBC | ECE 1 | 3400 |
| 773. | 22BM062 | SUJITH AADHARSHAN M | MALE | BC | BME 1 | 5800 |
| 774. | 22CHL04 | CHANDRU R | MALE | MBC | CHE 2 | 3500 |
| 775. | 21EE033 | GOWTHAM R | MALE | BC | CSE 2 | 3500 |
| 776. | 21BM036 | PADMAPRIYA K | FEMALE | BC | BME 2 | 3500 |
| 777. | 21EC053 | GOKUL C | MALE | BC | CSE 2 | 3500 |
| 778. | 21EC057 | GURUMOORTHY S | MALE | MBC | ECE 2 | 5900 |
| 779. | 21CE062 | MOHAMED NIHAL P | MALE | BC | CE 2 | 5900 |
| 780. | 21CE108 | VASANTHAN S K | MALE | BC | CE 2 | 5900 |
| 781. | 21EC038 | DHANUSH AADITHYA P | MALE | BC | ECE 2 | 5500 |

| | | | | | | |
|------|---------|------------------------|--------|-----|-----------|------|
| 782. | 21EC149 | SIVAGURUBALA C S | MALE | BC | ECE 2 | 7100 |
| 783. | 21EC136 | SANTHOSH B | MALE | BC | ECE 2 | 3500 |
| 784. | 21ME039 | GOKUL S | MALE | BC | BME 2 | 3500 |
| 785. | 21EC170 | THARUN K | MALE | BC | ECE 2 | 3500 |
| 786. | 21CS144 | SANJAY G | MALE | BC | CSE 2 | 3500 |
| 787. | 21EC095 | MOUNISH B | MALE | BC | ECE 2 | 5900 |
| 788. | 21EC177 | UDHAYADHARANISH B | MALE | BC | ECE 2 | 5500 |
| 789. | 21EC129 | RANJITHKUMAR M | MALE | BC | ECE 2 | 3500 |
| 790. | 21AD004 | ARUN KUMAR G | MALE | BC | ECE 2 | 5900 |
| 791. | 21EE009 | ARJUN V | MALE | BC | ECE 2 | 5500 |
| 792. | 21EC047 | DIVYADHARSHINI V | FEMALE | MBC | ECE 2 | 3500 |
| 793. | 21CE048 | KOUSHIKA Y S | FEMALE | BC | CE 2 | 3500 |
| 794. | 21EE058 | KIRAN S | MALE | BC | ECE 2 | 3500 |
| 795. | 21EC023 | BALAJI P | MALE | BC | ECE 2 | 3500 |
| 796. | 21AD024 | KAVYA G | MALE | BC | AI & DS 2 | 5500 |
| 797. | 21AD028 | PRIYANKA S | FEMALE | BC | AI & DS 2 | 5900 |
| 798. | 21AD003 | ANUSHA K | FEMALE | MBC | AI & DS 2 | 7900 |
| 799. | 21AD029 | RAGAVI V | FEMALE | BC | AI & DS 2 | 3500 |
| 800. | 21CE071 | PARASURAM M | MALE | BC | CE 2 | 3500 |
| 801. | 21CS030 | DEIVAMANI M | MALE | MBC | CSE 2 | 9100 |
| 802. | 21EE029 | GIRIPRASATH V | MALE | MBC | EEE 2 | 3500 |
| 803. | 21BM044 | RISHIKESH RAGUNATH M P | MALE | BC | BME 2 | 5500 |
| 804. | 22MEL01 | ARUN K | MALE | BC | ME 2 | 3500 |
| 805. | 22CSL16 | SWATHI V | FEMALE | BC | CSE 2 | 3500 |
| 806. | 22MEL03 | BUVANESH B V | MALE | BC | ME 2 | 3500 |
| 807. | 22ECL04 | ELAYA BHARATHI D | MALE | MBC | ECE 2 | 3500 |
| 808. | 21EE007 | AHIL MOZHI G T | MALE | DNC | EEE 2 | 9500 |
| 809. | 21EE041 | HARISH P S | MALE | BC | EEE 2 | 7100 |
| 810. | 21CE061 | MOHAMED AMEEN M I | MALE | BC | CE 2 | 5500 |
| 811. | 22ECL07 | HARIHARAN V S | MALE | BC | ECE 2 | 5500 |
| 812. | 22MEL04 | DHANASU S | MALE | BC | ME 2 | 3500 |

| | | | | | | |
|------|---------|-----------------------|--------|-----|-----------|------|
| 813. | 21EE057 | KEERTHIGA M | FEMALE | BC | EEE 2 | 3500 |
| 814. | 21AD020 | JAWAHAR R | MALE | BC | AI & DS 2 | 7900 |
| 815. | 21ME115 | THEJESHWAR M | MALE | BC | ME 2 | 7100 |
| 816. | 22ECL13 | RAJIV S | MALE | BC | ECE 2 | 5500 |
| 817. | 21CS033 | DHANUSH T P | MALE | MBC | CSE 2 | 7900 |
| 818. | 21EC128 | RANJITH T | MALE | BC | ECE 2 | 9100 |
| 819. | 22ECL17 | SUKANT R | MALE | BC | ECE 2 | 3500 |
| 820. | 21EE103 | SANJAY R | MALE | MBC | AI & DS 2 | 3500 |
| 821. | 21EC075 | KIRTHIKA S | FEMALE | BC | ECE 2 | 5500 |
| 822. | 22BML02 | KALIRAJKUMAR K | MALE | BC | BME 2 | 3500 |
| 823. | 21CS045 | GAAYATHRI K R | FEMALE | BC | CSE 2 | 5900 |
| 824. | 21ME103 | SHABARI N | MALE | BC | ME 2 | 3500 |
| 825. | 21ME125 | VISWANATHAN R | MALE | MBC | ME 2 | 3500 |
| 826. | 21CS014 | ANUSHREE K | FEMALE | MBC | CSE 2 | 5500 |
| 827. | 21CS068 | JEYASRI S | FEMALE | BC | CSE 2 | 3500 |
| 828. | 22EEL11 | PRAVEEN W | MALE | BC | EEE 2 | 6700 |
| 829. | 21ME052 | KABEESH C | MALE | BC | ME 2 | 3500 |
| 830. | 21ME044 | JAIRAM P | MALE | DNC | ME 2 | 7900 |
| 831. | 22EEL07 | MOHAMMED ARSHAD V A H | MALE | BC | EEE 2 | 8700 |
| 832. | 21EC154 | SOUNDARYA P | MALE | MBC | ECE 2 | 9500 |
| 833. | 21CE075 | PRIYADHARSHINI K | FEMALE | MBC | ECE 2 | 3500 |
| 834. | 21EC065 | JANANI G | FEMALE | BC | ECE 2 | 9500 |
| 835. | 21AD022 | JOTHI PRERNA G | MALE | BC | AI & DS 2 | 5500 |
| 836. | 21AD051 | SUNIL V | MALE | MBC | AI & DS 2 | 3500 |
| 837. | 21AD005 | ARUNPRAKASH J | MALE | MBC | AI & DS 2 | 3500 |
| 838. | 21EC021 | ASWIN V | MALE | BC | ECE 2 | 3500 |
| 839. | 21CE036 | HARI PRASATH M | MALE | BC | CE 2 | 3500 |
| 840. | 21AD032 | RAMAR K | MALE | MBC | AI & DS 2 | 9100 |
| 841. | 21EC060 | HARINI G | FEMALE | BC | ECE 2 | 5900 |
| 842. | 20ME028 | DINESH KUMAR P | MALE | BC | ME 3 | 5400 |
| 843. | 20ME077 | SENTHIL L | MALE | BC | ME 3 | 5400 |

| | | | | | | |
|------|---------|-----------------------|--------|-----|-----------|------|
| 844. | 20ME014 | BAVAN RAKESH S | MALE | BC | ME 3 | 5400 |
| 845. | 21MEL05 | GOKULSHANKAR K | MALE | BC | ME 3 | 3400 |
| 846. | 20EE052 | LOGESH S | MALE | MBC | EEE 3 | 7400 |
| 847. | 21MEL31 | TAMIL SELVAN K | MALE | BC | ME 3 | 3400 |
| 848. | 20ME038 | JAGADEESAN D | MALE | BC | ME 3 | 3400 |
| 849. | 20CH027 | MOHAMED YASEEN RAJA S | MALE | BC | CHE 3 | 5400 |
| 850. | 20CH001 | AJAY KRISHNAN K | MALE | BC | CHE 3 | 7400 |
| 851. | 20ME049 | KAVIN KISHORE K | MALE | BC | ME 3 | 5400 |
| 852. | 21CHL04 | GOWTHEESWARAN S | MALE | BC | CHE 3 | 3400 |
| 853. | 20CH047 | THARUNESH M A | MALE | BC | CHE 3 | 3400 |
| 854. | 20CH025 | LOGESHWARAN M | MALE | BC | CHE 3 | 9400 |
| 855. | 21CEL07 | DINESH KANNAN K A | MALE | DNC | CE 3 | 7000 |
| 856. | 21ECL06 | ASHWIN S | MALE | BC | ECE 3 | 5400 |
| 857. | 20CH028 | MUGUNDHAN S | MALE | MBC | CHE 3 | 7400 |
| 858. | 20CH051 | VIVEKKUMAR R | MALE | MBC | CHE 3 | 7400 |
| 859. | 20EC063 | JEEVANANTHAM V | MALE | BC | ECE 3 | 3400 |
| 860. | 20AD047 | SARVESH S M | MALE | MBC | AI & DS 3 | 5400 |
| 861. | 20EE113 | VIGNESH M | MALE | MBC | EEE 3 | 3400 |
| 862. | 20CS019 | ASHOK KUMAR C | MALE | BC | CSE 3 | 7800 |
| 863. | 20CS156 | SEKARRAJA G K | MALE | BC | CSE 3 | 3400 |
| 864. | 20ME019 | DEEPAK S | MALE | BC | CSE 3 | 5400 |
| 865. | 20ME040 | JAYANTH S | MALE | BC | ME 3 | 5400 |
| 866. | 20ME066 | SABAREE R | FEMALE | BC | ME 3 | 3400 |
| 867. | 20ME044 | KARTHICKK RAHUL S | MALE | BC | ME 3 | 5400 |
| 868. | 20ME076 | SELVAKUMAR T | MALE | BC | ME 3 | 3400 |
| 869. | 20CS102 | NAGULAN B | MALE | BC | CSE 3 | 3400 |
| 870. | 21MEL28 | SURYA PRAKASH V | MALE | BC | ME 3 | 3400 |
| 871. | 20CS063 | HARI PRASATH V | MALE | BC | CSE 3 | 3400 |
| 872. | 20CH011 | EZHILARASU S | MALE | MBC | CHE 3 | 3400 |
| 873. | 20CS126 | PRAVIN KANTH R | MALE | BC | CSE 3 | 3400 |
| 874. | 20CE054 | RAGHUL S | MALE | BC | CE 3 | 3400 |

| | | | | | | |
|------|---------|-------------------|--------|-----|-------|------|
| 875. | 20CE078 | VARATHA RAJAN K | MALE | BC | CE 3 | 3400 |
| 876. | 20EE037 | JEROME M | MALE | BC | EEE 3 | 5400 |
| 877. | 20BM008 | GAYATHIRI G | FEMALE | MBC | BME 3 | 5400 |
| 878. | 20CS045 | DHEEPADARSHAN L B | MALE | BC | CSE 3 | 3400 |
| 879. | 20EC151 | SARANRAJ S | MALE | BC | ECE 3 | 3400 |
| 880. | 20CE062 | SANTHOSHKUMAR J | MALE | BC | CE 3 | 3400 |
| 881. | 20ME041 | KABILAN M | MALE | BC | ME 3 | 5400 |
| 882. | 19CE010 | DHARANI M | FEMALE | BC | CE 4 | 7625 |
| 883. | 19CE025 | MANOJ K | MALE | MBC | CE 4 | 5625 |
| 884. | 19CE007 | CHIRANJEEVI M | MALE | BC | CE 4 | 5625 |
| 885. | 20MEL42 | ROHITH V | MALE | BC | ME 4 | 3225 |
| 886. | 19ME049 | KATHIR MALAVAN E | MALE | BC | ME 4 | 5225 |
| 887. | 20CEL16 | PRABHAKARAN M | MALE | MBC | CE 4 | 3225 |
| 888. | 19CE017 | KATHIRVEL V | MALE | MBC | CE 4 | 3225 |

4725656

PMS Scholarship Details 2022 -23:

| Sl. No | Roll No | Student Name | Gender | Course | Amount |
|--------|---------|-----------------------------|--------|-------------------|--------|
| 1 | 21CH019 | HEMASRI C | FEMALE | CHEMICAL II | 50000 |
| 2 | 19CS107 | PAVITHRA DEVI S | FEMALE | CSE IV | 55000 |
| 3 | 22CH026 | MUTHU PRADEEP M | MALE | CHEMICAL I | 50000 |
| 4 | 21AD031 | K P C RAM ESHUWAR PARIMALAM | MALE | AIDS II | 50000 |
| 5 | 20ME070 | SANJAI M | MALE | MECH III | 55000 |
| 6 | 19CS090 | MONICAA JAYASRI PK | FEMALE | CSE IV | 55000 |
| 7 | 21SE15 | VIJAI ANAND V | MALE | M.E Structural II | 50000 |
| 8 | 22CH063 | J VANITHA | FEMALE | CHEMICAL I | 50000 |
| 9 | 20BM048 | SHRUTHI M G | FEMALE | BME III | 50000 |
| 10 | 22CH057 | K V KAYAL | FEMALE | CHEMICAL I | 50000 |
| 11 | 20MEL11 | DHINESH KUMAR M | MALE | MECH IV | 55000 |
| 12 | 20CH003 | K M ANUSRI | FEMALE | CHEMICAL III | 50000 |
| 13 | 20CS106 | NAVEENA K | FEMALE | CSE III | 55000 |
| 14 | 20BM059 | VIJAYASEKARAN K | MALE | BME III | 50000 |
| 15 | 22CS188 | SWETHA S | FEMALE | CSE I | 55000 |
| 16 | 22MI008 | ASHWINTH K | MALE | Mechatronics I | 50000 |

| | | | | | |
|----|---------|-------------------|--------|----------------|-------|
| 17 | 22CS074 | KISHORE KUMAR S | MALE | CSE I | 55000 |
| 18 | 22ECL09 | KISHORE S | MALE | ECE II | 55000 |
| 19 | 22CS039 | DURAI PANDI K | MALE | CSE I | 55000 |
| 20 | 22CS032 | DHANUSH KUMAR S H | MALE | CSE I | 55000 |
| 21 | 22CS175 | SUBASHINI | FEMALE | CSE I | 55000 |
| 22 | 22CS174 | SRINITHI S | FEMALE | CSE I | 55000 |
| 23 | 22CS203 | VENKIDU M | MALE | CSE I | 55000 |
| 24 | 22CS143 | ROHITH | MALE | CSE I | 55000 |
| 25 | 22CS195 | UMESH H | MALE | CSE I | 55000 |
| 26 | 20EC043 | GOKUL PRAKASH G | MALE | ECE III | 55000 |
| 27 | 22AD056 | SUDHIR G | MALE | AIDS I | 50000 |
| 28 | 22AD053 | SIVA VENKATESH M | MALE | AIDS I | 50000 |
| 29 | 22AD062 | VENKATA RAMANAN M | MALE | AIDS I | 50000 |
| 30 | 20CH045 | SWETHA M | FEMALE | CHEMICAL III | 50000 |
| 31 | 22EEL10 | PRAVEEN S | MALE | EEE II | 55000 |
| 32 | 19EE009 | DEEPAK J | MALE | EEE IV | 55000 |
| 33 | 20EEL03 | ARUN V | MALE | EEE IV | 55000 |
| 34 | 21CS065 | JEEVANANDHAN | MALE | CSE II | 55000 |
| 35 | 22EC059 | MANIKANDAN R | MALE | ECE I | 55000 |
| 36 | 22EC127 | NITHYAISWERIYA M | FEMALE | ECE I | 55000 |
| 37 | 19CH009 | BALAMAHALINGAM M | MALE | CHEMICAL IV | 50000 |
| 38 | 22CS076 | P.S.KRISHNAVENI | FEMALE | CSE I | 55000 |
| 39 | 21AD011 | DINESH N | MALE | AIDS II | 50000 |
| 40 | 21ME027 | BALAMURALI K | MALE | MECH II | 55000 |
| 41 | 19CE015 | JAGATHEESWAR K | MALE | CIVIL IV | 55000 |
| 42 | 22ECL01 | ABIMANYU R | MALE | ECE II | 55000 |
| 43 | 22ECL02 | ABISHEK S | MALE | ECE II | 55000 |
| 44 | 20ME031 | GOKULA KRISHNAN M | MALE | MECH III | 55000 |
| 45 | 21EEL02 | AJITH KUMAR S | MALE | EEE III | 55000 |
| 46 | 19CE023 | LOGESHWARAN A | MALE | CIVIL IV | 55000 |
| 47 | 22CE045 | PRAVEENKUMAR M | MALE | CIVIL I | 55000 |
| 48 | 20CE070 | SIVARAMAKRISHNAN | MALE | CIVIL III | 55000 |
| 49 | 19EC077 | PANDESWARI S | FEMALE | ECE IV | 55000 |
| 50 | 22EC074 | M PADMAREKHA | FEMALE | ECE I | 55000 |
| 51 | 22AM036 | MUGESH KANNAN | MALE | AIML I | 50000 |
| 52 | 22MI038 | MANJULA KUMAR | FEMALE | Mechatronics I | 50000 |
| 53 | 22MI010 | BHUVANESHWARAN | MALE | Mechatronics I | 50000 |
| 54 | 22MI053 | SRI YOGESHWARAN | MALE | Mechatronics I | 50000 |
| 55 | 20EC097 | MOHIT KUMAR N | MALE | ECE III | 55000 |
| 56 | 22MI002 | ABINESH KUMAR | MALE | Mechatronics I | 50000 |
| 57 | 22ME048 | PRAVEEN KUMAR M | MALE | MECH I | 55000 |

| | | | | | |
|----|---------|-------------------------|--------|--------------------|-------|
| 58 | 21CE040 | JEEVANANTHAM N | MALE | CIVIL II | 55000 |
| 59 | 22CE026 | HARISH S | MALE | CIVIL I | 55000 |
| 60 | 22BM008 | ANU S | FEMALE | BME I | 50000 |
| 61 | 22ME036 | KAVIN KISHORE K | MALE | MECH I | 55000 |
| 62 | 22AM025 | JEEVADHARSHINI | FEMALE | AIML I | 50000 |
| 63 | 22EC107 | SIVAKUMAR S | MALE | ECE I | 55000 |
| 64 | 21ME048 | JEEVA K | MALE | MECH II | 55000 |
| 65 | 22CSL09 | GOPIKA S | FEMALE | CSE II | 55000 |
| 66 | 21BM014 | JAYA SHREE M | FEMALE | BME II | 50000 |
| 67 | 21BM013 | IMMANUVEL JASHPER R | MALE | BME II | 50000 |
| 68 | 20MEL09 | BHARANITHARAN S | MALE | MECH IV | 55000 |
| 69 | 22EC081 | RAJESH R | MALE | ECE I | 55000 |
| 70 | 21CH017 | HARISH S | MALE | CHEMICAL II | 50000 |
| 71 | 21CHL07 | JAMES NETHANIEL ISSAC C | MALE | CHEMICAL III | 50000 |
| 72 | 22CE016 | DHAYANANDH | MALE | CIVIL I | 55000 |
| 73 | 22CE017 | DINESHKANNA E | MALE | CIVIL I | 55000 |
| 74 | 21CE112 | VISALATCHI S | FEMALE | CIVIL II | 55000 |
| 75 | 21CE009 | ANESH JAYA SURIYA D | MALE | CIVIL II | 55000 |
| 76 | 21CE052 | LOGESH J | MALE | CIVIL II | 55000 |
| 77 | 21CE041 | JOSHVA J | MALE | CIVIL II | 55000 |
| 78 | 21CS008 | AJAY KUMAR R | MALE | CSE II | 55000 |
| 79 | 21CS034 | DHANUSHIYA S | MALE | CSE II | 55000 |
| 80 | 21CS187 | VISHNUDEV J | MALE | CSE II | 55000 |
| 81 | 21CS018 | ASHOK KUMAR R | MALE | CSE II | 55000 |
| 82 | 22CSL02 | ADITHYA C | MALE | CSE II | 55000 |
| 83 | 22EC103 | SHIVASAKTHI I | MALE | ECE I | 55000 |
| 84 | 22EE053 | SUJAY S | MALE | EEE I | 55000 |
| 85 | 21EE051 | JOSEPH BHARATH M | MALE | EEE II | 55000 |
| 86 | 21ME016 | ARUN V | MALE | MECH II | 55000 |
| 87 | 21MEL11 | KAVIYA P | FEMALE | MECH III | 55000 |
| 88 | 21VL02 | ANTO MAMMAN SHANE S | MALE | M.E VLSI Design II | 50000 |
| 89 | 20BM010 | GOWTHAM P | MALE | BME III | 50000 |
| 90 | 19CH014 | SATHIYASEELAN S | MALE | CHEMICAL IV | 50000 |
| 91 | 19CE038 | SANTHOSH KUMAR T | MALE | CIVIL IV | 55000 |
| 92 | 20CEL17 | PREETHI R | FEMALE | CIVIL IV | 55000 |
| 93 | 19CS128 | RITHICK SARAN K | MALE | CSE IV | 55000 |
| 94 | 19EC054 | KOUSHICK K | MALE | ECE IV | 55000 |
| 95 | 19EC128 | VAIDEESH N | MALE | ECE IV | 55000 |
| 96 | 20EEL18 | RATHISH D | MALE | EEE IV | 55000 |
| 97 | 20EEL10 | MAHESHKUMAR A | MALE | EEE IV | 55000 |
| 98 | 20MEL27 | KISHOREE S | MALE | MECH IV | 55000 |

| | | | | | |
|-----|---------|--------------------|--------|----------------|-------|
| 99 | 22ME007 | ANBUMANI S B | MALE | MECH I | 55000 |
| 100 | 22ME024 | GOWTHAMAN K | MALE | MECH I | 55000 |
| 101 | 22MEL12 | THIRUVASAKAN P | MALE | MECH II | 55000 |
| 102 | 21CEL46 | YASHMITHA J A | FEMALE | CIVIL III | 55000 |
| 103 | 19BM041 | TAMILAN C | MALE | BME IV | 50000 |
| 104 | 19CH014 | ELAMPARITHI E | MALE | CHEMICAL IV | 50000 |
| 105 | 20CEL09 | KEERTHIGA G | MALE | CIVIL IV | 55000 |
| 106 | 20ECL15 | SHANKARMAHESH A | MALE | ECE IV | 55000 |
| 107 | 19ME028 | EMIMA C | FEMALE | MECH IV | 55000 |
| 108 | 19ME033 | GOKUL SHARAN J K | MALE | MECH IV | 55000 |
| 109 | 19ME080 | SUJITH S | MALE | MECH IV | 55000 |
| 110 | 19ME082 | SURYA M | MALE | MECH IV | 55000 |
| 111 | 20MEL50 | SURIYA R | MALE | MECH IV | 55000 |
| 112 | 22EE021 | JOSEPH ADITHYAN M | MALE | EEE I | 55000 |
| 113 | 22EC018 | CHARAN P | MALE | ECE I | 55000 |
| 114 | 22MEL09 | REVANTH P | MALE | MECH II | 55000 |
| 115 | 20EC095 | MOHANA PRASAD S | MALE | ECE III | 55000 |
| 116 | 20EC047 | GOKULAKRISHNAN S | MALE | ECE III | 55000 |
| 117 | 22CS010 | AKASH S | MALE | CSE I | 55000 |
| 118 | 22BM022 | HARINI.P | FEMALE | BME I | 50000 |
| 119 | 22EC129 | VIJAY KUMAR P | MALE | ECE I | 55000 |
| 120 | 22EC094 | SANJAY S | MALE | ECE I | 55000 |
| 121 | 22EC072 | NITHEESHWARAN.C | MALE | ECE I | 55000 |
| 122 | 21CEL08 | DIVYA S | FEMALE | CIVIL III | 55000 |
| 123 | 20ME089 | VEERARAGHAVAN V | MALE | MECH III | 55000 |
| 124 | 22ME050 | RAHUL R | MALE | MECH I | 55000 |
| 125 | 22BM070 | AJAY P | MALE | BME I | 50000 |
| 126 | 22BM040 | MITHUNRAJ R | MALE | BME I | 50000 |
| 127 | 20CE066 | SHIYAMALA R | FEMALE | CIVIL III | 55000 |
| 128 | 20CS132 | RAGHUL S | MALE | CSE III | 55000 |
| 129 | 20EE096 | SRIRAM S | MALE | EEE III | 55000 |
| 130 | 21ADL03 | LOKESHVAR K J | MALE | AIDS III | 50000 |
| 131 | 22CS124 | RAGULVARMA G | MALE | CSE I | 55000 |
| 132 | 20BM024 | KOKILA S | FEMALE | BME III | 50000 |
| 133 | 22MI044 | R PRIYADHARSHINI | FEMALE | Mechatronics I | 50000 |
| 134 | 22CB046 | ROHITH K S M | MALE | CSBS I | 50000 |
| 135 | 22AD070 | YUVARAJ | MALE | AIDS I | 50000 |
| 136 | 22CS138 | RAVIVARMAN B | MALE | CSE I | 55000 |
| 137 | 22CB065 | SUDHARSAN | MALE | CSBS I | 50000 |
| 138 | 21CSL18 | THIRUMALAIPATHY SR | MALE | CSE III | 55000 |
| 139 | 21EEL12 | SRIDHAR K | MALE | EEE III | 55000 |

| | | | | | |
|-----|---------|----------------------|--------|-------------------|-------|
| 140 | 22CS164 | SIVA PRAKASH S | MALE | CSE I | 55000 |
| 141 | 22AM043 | POOJASRI S | FEMALE | AIML I | 50000 |
| 142 | 22CB018 | HARISH BALA S | MALE | CSBS I | 50000 |
| 143 | 20CS072 | INDHU P | MALE | CSE III | 55000 |
| 144 | 22CB064 | SANJAYRAM | FEMALE | CSBS I | 50000 |
| 145 | 20CS062 | HARI PRASATH M | MALE | CSE III | 55000 |
| 146 | 22CE036 | MARISELVA M | MALE | CIVIL I | 55000 |
| 147 | 22VL16 | SOWMIYA L | FEMALE | M.E VLSI Design I | 50000 |
| 148 | 21CS044 | ENIYAVAN E | MALE | CSE II | 55000 |
| 149 | 21CS172 | SURYANARAYANAN M | MALE | CSE II | 55000 |
| 150 | 21CS174 | THAMARAI SELVAN V | MALE | CSE II | 55000 |
| 151 | 20CE046 | NAVEENKUMAR K | MALE | CIVIL III | 55000 |
| 152 | 21CS078 | KATHIRESAN R | MALE | CSE II | 55000 |
| 153 | 20EC160 | SINDHYA P | FEMALE | ECE III | 55000 |
| 154 | 20EE003 | ABINAYA K | FEMALE | EEE III | 55000 |
| 155 | 22EE010 | DHINESH R | MALE | EEE I | 55000 |
| 156 | 20EE066 | PANDI DURAI M | MALE | EEE III | 55000 |
| 157 | 20CS049 | DINESH BABU P | MALE | CSE III | 55000 |
| 158 | 22CS106 | NIVAS S | FEMALE | CSE I | 55000 |
| 159 | 21BM018 | KANIMOZHI J | FEMALE | BME II | 50000 |
| 160 | 21CE030 | ELAVENIL M | MALE | CIVIL II | 55000 |
| 161 | 21CS025 | BRUNTHA P | FEMALE | CSE II | 55000 |
| 162 | 22SE12 | NANDHINI R | FEMALE | M.E Structural I | 50000 |
| 163 | 22VL07 | JAYABHARATHI A | FEMALE | M.E VLSI Design I | 50000 |
| 164 | 22VL10 | PRIYANKA K | FEMALE | M.E VLSI Design I | 50000 |
| 165 | 22VL03 | DHARSHINI R | FEMALE | M.E VLSI Design I | 50000 |
| 166 | 22AM019 | HARIPRIYA R | FEMALE | AIML I | 50000 |
| 167 | 20CEL21 | SURESH K | MALE | CIVIL IV | 55000 |
| 168 | 19EE053 | SANJEY R | MALE | EEE IV | 55000 |
| 169 | 19EE048 | RANJITH SHANKAR M | MALE | EEE IV | 55000 |
| 170 | 21CH025 | KAUSALYA R | FEMALE | CHEMICAL II | 50000 |
| 171 | 22AM046 | NIMALAN P | MALE | AIML I | 50000 |
| 172 | 22IT004 | AKASH S | MALE | IT I | 50000 |
| 173 | 22EC026 | DIVIYASHREE P | FEMALE | ECE I | 55000 |
| 174 | 22AD004 | ANNAMALAI PRATHOSH N | MALE | AIDS I | 50000 |
| 175 | 22IT039 | SADHANA K | FEMALE | IT I | 50000 |
| 176 | 22IT061 | TARUNESWAR M R | MALE | IT I | 50000 |
| 177 | 20CE029 | KARTHIC RAJA S | MALE | CIVIL III | 55000 |
| 178 | 22CS139 | RAVIVARMAN S S | MALE | CSE I | 55000 |
| 179 | 22IT002 | ABHI R | FEMALE | IT I | 50000 |
| 180 | 22CE032 | KATHIRESWAR L K M | MALE | CIVIL I | 55000 |

| | | | | | |
|-----|---------|-------------------|--------|--------------------|-------|
| 181 | 22PCS07 | SURYA R | MALE | ME - CSE I | 50000 |
| 182 | 21CEL45 | VISHNU KUMAR T | MALE | CIVIL III | 55000 |
| 183 | 19CE035 | SABARISAN V | MALE | CIVIL IV | 55000 |
| 184 | 20CS039 | DHARANITHARAN M P | MALE | CSE III | 55000 |
| 185 | 22CE055 | SHRIKESAVAN V | MALE | CIVIL I | 55000 |
| 186 | 21CE094 | SRI VIDYARTH A K | MALE | CIVIL II | 55000 |
| 187 | 21CEL26 | PRASANNAKUMAR S | MALE | CIVIL III | 55000 |
| 188 | 21AD057 | VIGNESH KUMAR M | MALE | AIDS II | 50000 |
| 189 | 21CS049 | GOWSIKA P | FEMALE | CSE II | 55000 |
| 190 | 21ECL01 | ABHISHEKH S | MALE | ECE III | 55000 |
| 191 | 19ME018 | DEEPAK DANIEL | MALE | MECH IV | 55000 |
| 192 | 21VL11 | KIRUBALANI A | FEMALE | M.E VLSI Design II | 50000 |
| 193 | 22BM057 | SAISARAN T S | MALE | BME I | 50000 |
| 194 | 22BM055 | REKHA R | FEMALE | BME I | 50000 |
| 195 | 21EC189 | YUVASREE K | FEMALE | ECE II | 55000 |
| 196 | 20EC179 | UDHEESWARAN K | MALE | ECE III | 55000 |
| 197 | 21EC113 | POOVARASAN R | MALE | ECE II | 55000 |
| 198 | 22CH007 | BHARATH R | MALE | CHEMICAL I | 50000 |
| 199 | 21ME077 | NIRMAL PRASATH P | MALE | MECH II | 55000 |
| 200 | 22CB023 | KAVIN P | MALE | CSBS I | 50000 |
| 201 | 22CH046 | SUHAS | MALE | CHEMICAL I | 50000 |
| 202 | 22BM015 | DAKSHINESVARA K M | MALE | BME I | 50000 |
| 203 | 19CE034 | PREMJI G | MALE | CIVIL IV | 55000 |
| 204 | 20CE009 | BHARANITHARAN S | MALE | CIVIL III | 55000 |
| 205 | 22EE031 | NANDITHA B | FEMALE | EEE I | 55000 |
| 206 | 22EE064 | SATHYA D | FEMALE | EEE I | 55000 |
| 207 | 21CE032 | GOBINATH K | MALE | CIVIL II | 55000 |
| 208 | 22EE033 | NAVEEN KUMAR R | MALE | EEE I | 55000 |
| 209 | 20AD044 | SARAN KUMAR M | MALE | AIDS III | 50000 |
| 210 | 21ME123 | VIJAYA SREE | FEMALE | MECH II | 55000 |
| 211 | 22EC082 | RAVI K | MALE | ECE I | 55000 |
| 212 | 22IT010 | DHANUSH A | MALE | IT I | 50000 |
| 213 | 22MI063 | PONMUDI R | MALE | Mechatronics I | 50000 |
| 214 | 21AD023 | KAMALISHA | FEMALE | AIDS II | 50000 |
| 215 | 22EC086 | ROHITH E | MALE | ECE I | 55000 |

11476300

- **Scholarship offered by the Institution ad amount (2023 -24) :**

| SI.NO. | PROGRAMME | Amount (Rs.) |
|----------------------|---|--------------------|
| UG PROGRAMMES | | |
| 1 | B.Tech.- Artificial Intelligence and Data Science | 21,65,300 |
| 2 | B.E.- Biomedical Engineering | 14,84,750 |
| 3 | B.Tech.- Chemical Engineering | 26,31,750 |
| 4 | B.E. - Civil Engineering | 45,04,550 |
| 5 | B.E.- Computer Science and Engineering | 1,00,82,950 |
| 6 | B.Tech.- Computer Science and Business Systems | 13,75,700 |
| 7 | B.E.- Electrical and Electronics Engineering | 50,75,500 |
| 8 | B.E.- Electronics and Communication Engineering | 50,22,150 |
| 9 | B.E.- Mechanical Engineering | 35,14,350 |
| 10 | B.E.- Computer Science And Engineering (Artificial Intelligence and Machine Learning) | 17,97,300 |
| 11 | B.Tech. – Information Technology | 20,13,200 |
| 12 | B.E.-Mechatronics Engineering | 10,46,700 |
| 13 | M.E.CAD/CAM | 1,56,500 |
| 14 | M.E. VLSI Design | 2,75,000 |

- **Estimated cost of Boarding and Loading in Hostels:**

| SI.No | 4 Seater | 3 Seater | 2 Seater |
|----------------------|----------|----------|----------|
| Men's Hostel | | | |
| 1 | 85000/- | 95000/- | 120000/- |
| Ladies Hostel | | | |
| 2 | 85000/- | 95000/- | 120000/- |

10. Admission :

- Number of seats sanctioned with the year of approval:

| Sl. No | Programme | Intake | Year of starting |
|----------------------|---|--------|------------------|
| UG PROGRAMMES | | | |
| 1 | B.Tech- Artificial Intelligence and Data Science | 60 | 2020 |
| 2 | BE- Biomedical Engineering | 60 | 2017 |
| 3 | BE- Civil Engineering | 60 | 2009 |
| 4 | BTech - Chemical Engineering | 60 | 2018 |
| 5 | BE- Computer Science and Engineering | 180 | 2010 |
| 6 | BE- Electrical and Electronics Engineering | 60 | 2009 |
| 7 | BE- Electronics and Communication Engineering | 120 | 2009 |
| 8 | BE- Mechanical Engineering | 60 | 2009 |
| 9 | BE- Computer Science and Engineering(Artificial Intelligence and Machine) | 60 | 2022 |
| 10 | BE- Mechatronics Engineering | 60 | 2022 |
| 11 | B.Tech. – Computer Science and Business Systems | 60 | 2022 |
| 12 | B.Tech. – Information Technology | 60 | 2022 |
| PG PROGRAMMES | | | |
| 1 | ME- CAD / CAM | 9 | 2012 |
| 2 | ME- VLSI Design | 18 | 2012 |
| 3 | ME- Structural Engineering | 18 | 2014 |
| 4 | ME- Computer Science and Engineering | 18 | 2014 |

Students Admitted under various categories

| | | |
|---|---|------------------|
| Name of the Department | ARTIFICIAL INTELLIGENCE AND DATA SCIENCE | |
| Course | B.Tech. Artificial Intelligence and Data Science | |
| Number of Students Admitted in Various Categories | 2023-24 | 2022 - 23 |
| OC | 12 | 12 |
| BC | 36 | 40 |
| BCM | 1 | 1 |
| MBC/DNC | 15 | 11 |
| SCA | 1 | 2 |
| SC | 7 | 6 |
| ST | 0 | 0 |

| | | |
|---|----------------------------------|------------------|
| Name of the Department | BIOMEDICAL ENGINEERING | |
| Course | BE Biomedical Engineering | |
| Number of Students Admitted in Various Categories | 2023-24 | 2022 - 23 |
| OC | 12 | 12 |
| BC | 32 | 40 |
| BCM | 4 | 1 |
| MBC/DNC | 16 | 10 |
| SCA | 4 | 2 |
| SC | 4 | 5 |
| ST | 0 | 1 |

| | | |
|---|-------------------------------------|------------------|
| Name of the Department | CHEMICAL ENGINEERING | |
| Course | B.Tech. Chemical Engineering | |
| Number of Students Admitted in Various Categories | 2023-24 | 2022 - 23 |
| OC | 16 | 5 |
| BC | 33 | 35 |
| BCM | 1 | 2 |
| MBC/DNC | 13 | 15 |
| SCA | 3 | 1 |
| SC | 6 | 5 |
| ST | 0 | 0 |

| | | |
|---|-----------------------------|------------------|
| Name of the Department | CIVIL ENGINEERING | |
| Course | BE Civil Engineering | |
| Number of Students Admitted in Various Categories | 2023-24 | 2022 - 23 |
| OC | 6 | 10 |
| BC | 40 | 32 |
| BCM | 1 | 1 |
| MBC/DNC | 12 | 22 |
| SCA | 2 | 1 |
| SC | 7 | 6 |
| ST | 0 | 0 |

| | | |
|---|--|------------------|
| Name of the Department | COMPUTER SCIENCE AND ENGINEERING | |
| Course | BE Computer Science and Engineering | |
| Number of Students Admitted in Various Categories | 2023-24 | 2022 - 23 |
| OC | 28 | 39 |
| BC | 117 | 109 |
| BCM | 8 | 5 |
| MBC/DNC | 39 | 37 |
| SCA | 4 | 6 |
| SC | 16 | 19 |
| ST | 1 | 1 |

| | | |
|---|--|------------------|
| Name of the Department | ELECTRICAL AND ELECTRONICS ENGINEERING | |
| Course | BE Electrical and Electronics Engineering | |
| Number of Students Admitted in Various Categories | 2023-24 | 2022 - 23 |
| OC | 5 | 5 |
| BC | 83 | 41 |
| BCM | 3 | 1 |
| MBC/DNC | 24 | 9 |
| SCA | 3 | 3 |
| SC | 11 | 5 |
| ST | 0 | 1 |

| | | |
|---|---|------------------|
| Name of the Department | ELECTRONICS AND COMMUNICATION ENGINEERING | |
| Course | BE Electronics and Communication Engineering | |
| Number of Students Admitted in Various Categories | 2023-24 | 2022 - 23 |
| OC | 8 | 9 |
| BC | 39 | 79 |
| BCM | 2 | 3 |
| MBC/DNC | 13 | 22 |
| SCA | 1 | 3 |
| SC | 5 | 11 |
| ST | 1 | 1 |

| | | |
|---|----------------------------------|------------------|
| Name of the Department | MECHANICAL ENGINEERING | |
| Course | BE Mechanical Engineering | |
| Number of Students Admitted in Various Categories | 2023-24 | 2022 - 23 |
| OC | 7 | 6 |
| BC | 35 | 39 |
| BCM | 2 | 2 |
| MBC/DNC | 16 | 14 |
| SCA | 2 | 1 |
| SC | 7 | 4 |
| ST | 0 | 0 |

| | | |
|---|--|------------------|
| Name of the Department | COMPUTER SCIENCE AND ENGINEERING (AI&ML) | |
| Course | BE Computer Science And Engineering (AI&ML) | |
| Number of Students Admitted in Various Categories | 2023-24 | 2022 - 23 |
| OC | 16 | 18 |
| BC | 32 | 33 |
| BCM | 1 | 1 |
| MBC/DNC | 14 | 12 |
| SCA | 1 | 2 |
| SC | 7 | 6 |
| ST | 1 | 0 |

| | | |
|---|--|------------------|
| Name of the Department | COMPUTER SCIENCE AND BUSINESS SYSTEMS | |
| Course | B.Tech. Computer Science And Business Systems | |
| Number of Students Admitted in Various Categories | 2023-24 | 2022 - 23 |
| OC | 6 | 4 |
| BC | 42 | 39 |
| BCM | 2 | 1 |
| MBC/DNC | 9 | 14 |
| SCA | 1 | 1 |
| SC | 7 | 6 |
| ST | 1 | 0 |

| | | |
|---|---------------------------------------|------------------|
| Name of the Department | INFORMATION TECHNOLOGY | |
| Course | B.Tech. Information Technology | |
| Number of Students Admitted in Various Categories | 2023-24 | 2022 - 23 |
| OC | 7 | 9 |
| BC | 39 | 36 |
| BCM | 1 | 4 |
| MBC/DNC | 14 | 15 |
| SCA | 2 | 1 |
| SC | 7 | 6 |
| ST | 0 | 1 |

| | | |
|---|--------------------------------------|------------------|
| Name of the Department | MECHATRONICS ENGINEERING | |
| Course | B.E. Mechatronics Engineering | |
| Number of Students Admitted in Various Categories | 2023-24 | 2022 - 23 |
| OC | 9 | 3 |
| BC | 40 | 41 |
| BCM | 3 | 3 |
| MBC/DNC | 9 | 9 |
| SCA | 3 | 1 |
| SC | 5 | 5 |
| ST | 0 | 1 |

| | | |
|---|-------------------|------------------|
| Name of the Department | CAD/CAM | |
| Course | ME CAD/CAM | |
| Number of Students Admitted in Various Categories | 2023-24 | 2022 - 23 |
| OC | 0 | 0 |
| BC | 5 | 7 |
| BCM | 1 | 0 |
| MBC/DNC | 1 | 2 |
| SCA | 0 | 0 |
| SC | 0 | 0 |
| ST | 0 | 0 |

| | | |
|---|--|------------------|
| Name of the Department | COMPUTER SCIENCE AND ENGINEERING | |
| Course | ME Computer Science and Engineering | |
| Number of Students Admitted in Various Categories | 2023-24 | 2022 - 23 |
| OC | 0 | 0 |
| BC | 4 | 8 |
| BCM | 0 | 0 |
| MBC/DNC | 2 | 1 |
| SCA | 0 | 0 |
| SC | 0 | 1 |
| ST | 0 | 0 |

| | | |
|---|--|------------------|
| Name of the Department | ELECTRONICS AND COMMUNICATION ENGINEERING | |
| Course | ME VLSI Design | |
| Number of Students Admitted in Various Categories | 2023-24 | 2022 - 23 |
| OC | 1 | 0 |
| BC | 3 | 8 |
| BCM | 0 | 0 |
| MBC/DNC | 1 | 5 |
| SCA | 0 | 1 |
| SC | 0 | 3 |
| ST | 1 | 0 |

| | | |
|---|------------------------------------|------------------|
| Name of the Department | CIVIL ENGINEERING | |
| Course | M.E. Structural Engineering | |
| Number of Students Admitted in Various Categories | 2023-24 | 2022 - 23 |
| OC | 0 | 0 |
| BC | 7 | 13 |
| BCM | 1 | 0 |
| MBC/DNC | 4 | 4 |
| SCA | 0 | 0 |
| SC | 1 | 1 |
| ST | 1 | 0 |

11. Admission Procedure and Cut off marks

| | | |
|---|---|--------------------------|
| Name of the Department | ARTIFICIAL INTELLIGENCE AND DATA SCIENCE | |
| Course | B.Tech. Artificial Intelligence and Data Science | |
| Level | Under Graduate | |
| 1 st Year of approval by Council | Academic Year | |
| | 2022 - 2023 | 2021 -22 |
| Year wise Sanctioned Intake | 60 | 60 |
| Year wise Actual Admission | 72 | 64* |
| Cut off Marks / General Quota | H – 196 L – 118 | H – 190.20 L – 160.67 |

| | | |
|---|----------------------------------|--------------------------|
| Name of the Department | BIOMEDICAL ENGINEERING | |
| Course | BE Biomedical Engineering | |
| Level | Under Graduate | |
| 1 st Year of approval by Council | Academic Year | |
| | 2022 - 2023 | 2021 -22 |
| Year wise Sanctioned Intake | 60 | 60 |
| Year wise Actual Admission | 71 | 64* |
| Cut off Marks / General Quota | H – 199 L – 90 | H – 191.16 L – 178.50 |

| | | |
|---|-------------------------------------|--------------------------|
| Name of the Department | CHEMICAL ENGINEERING | |
| Course | B.Tech. Chemical Engineering | |
| Level | Under Graduate | |
| 1 st Year of approval by Council | Academic Year | |
| | 2022 - 2023 | 2021 -22 |
| Year wise Sanctioned Intake | 60 | 60 |
| Year wise Actual Admission | 63 | 63* |
| Cut off Marks / General Quota | H – 181 L – 93 | H – 187.21 L – 174.46 |

| | | |
|---|-----------------------------|--------------------------|
| Name of the Department | CIVIL ENGINEERING | |
| Course | BE Civil Engineering | |
| Level | Under Graduate | |
| 1 st Year of approval by Council | Academic Year | |
| | 2022 - 2023 | 2021 -22 |
| Year wise Sanctioned Intake | 60 | 120 |
| Year wise Actual Admission | 72 | 115 |
| Cut off Marks / General Quota | H – 176 L – 100 | H – 188.44 L – 174.46 |

| | | |
|---|--|--------------------------|
| Name of the Department | COMPUTER SCIENCE AND ENGINEERING | |
| Course | BE Computer Science and Engineering | |
| Level | Under Graduate | |
| 1 st Year of approval by Council | Academic Year | |
| | 2022 - 2023 | 2021 -22 |
| Year wise Sanctioned Intake | 180 | 180 |
| Year wise Actual Admission | 216 | 196* |
| Cut off Marks / General Quota | H – 197 L – 91 | H – 191.50 L – 151.56 |

| | | |
|---|--|--------------------------|
| Name of the Department | ELECTRICAL AND ELECTRONICS ENGINEERING | |
| Course | BE Electrical and Electronics Engineering | |
| Level | Under Graduate | |
| 1 st Year of approval by Council | Academic Year | |
| | 2022 - 2023 | 2021 -22 |
| Year wise Sanctioned Intake | 60 | 120 |
| Year wise Actual Admission | 65 | 127* |
| Cut off Marks / General Quota | H – 192 L – 84 | H – 188.56 L – 140.19 |

| | | |
|---|---|--------------------------|
| Name of the Department | ELECTRONICS AND COMMUNICATION ENGINEERING | |
| Course | BE Electronics and Communication Engineering | |
| Level | Under Graduate | |
| 1 st Year of approval by Council | Academic Year | |
| | 2022 - 2023 | 2021 -22 |
| Year wise Sanctioned Intake | 120 | 180 |
| Year wise Actual Admission | 128 | 189 |
| Cut off Marks / General Quota | H – 195 L – 98 | H – 188.68 L – 176.44 |

| | | |
|---|----------------------------------|--------------------------|
| Name of the Department | MECHANICAL ENGINEERING | |
| Course | BE Mechanical Engineering | |
| 1 st Year of approval by Council | Academic Year | |
| | 2022 - 2023 | 2021 -22 |
| Year wise Sanctioned Intake | 60 | 120 |
| Year wise Actual Admission | 63 | 127* |
| Cut off Marks / General Quota | H – 188 L – 80 | H – 184.71 L – 156.03 |

| | | |
|---|----------------------|-----------------|
| Name of the Department | CAD/CAM | |
| Course | ME CAD/CAM | |
| Level | Post Graduate | |
| 1 st Year of approval by Council | Academic Year | |
| | 2022 - 2023 | 2021 -22 |
| Year wise Sanctioned Intake | 9 | 9 |
| Year wise Actual Admission | 9 | 8 |
| Cut off Marks / General Quota | TANCET | - |

| | | | |
|---|--------|--|-----------------|
| Name of the Department | | COMPUTER SCIENCE AND ENGINEERING | |
| Course | | ME Computer Science and Engineering | |
| Level | | Post Graduate | |
| 1 st Year of approval by Council | | Academic Year | |
| | | 2022 - 2023 | 2021 -22 |
| Year wise Sanctioned Intake | | 18 | 18 |
| Year wise Actual Admission | | 10 | 18 |
| Cut off Marks / General Quota | TANCET | - | |

| | | | |
|---|--------|--|-----------------|
| Name of the Department | | ELECTRONICS AND COMMUNICATION ENGINEERING | |
| Course | | ME VLSI Design | |
| Level | | Post Graduate | |
| 1 st Year of approval by Council | | Academic Year | |
| | | 2022 - 2023 | 2021 -22 |
| Year wise Sanctioned Intake | | 18 | 18 |
| Year wise Actual Admission | | 17 | 18 |
| Cut off Marks / General Quota | TANCET | - | - |

| | | | |
|---|--------|------------------------------------|-----------------|
| Name of the Department | | CIVIL ENGINEERING | |
| Course | | M.E. Structural Engineering | |
| Level | | Post Graduate | |
| 1 st Year of approval by Council | | Academic Year | |
| | | 2022 - 2023 | 2021 -22 |
| Year wise Sanctioned Intake | | 18 | 18 |
| Year wise Actual Admission | | 18 | 18 |
| Cut off Marks / General Quota | TANCET | - | |

* Admission including - International Admission and AICTE Fee Waiver

13. List of Applicants:

Management seats are allotted through Consortium of Self Financing Professional Colleges in Tamilnadu

13. List of Applicants:

Management seats are allotted through Association of Management of Coimbatore Anna University Affiliated Colleges.

14. Results of Admission under Management seats / vacant seats:**Score of individual candidate admitted arranged in order of merit:**

Ranking based on Mathematics, Physics and chemistry marks obtained by the candidate

List of candidates who have been offered admission for the academic year 2023 – 24:

| Sl.No | Programme | No. of students admitted under MQ |
|----------------------|--|--|
| UG PROGRAMMES | | |
| 1 | B.Tech- Artificial Intelligence and Data Science | 25 |
| 2 | B.Tech- Biomedical Engineering | 28 |
| 3 | B.Tech- Chemical Engineering | 30 |
| 4 | BE- Civil Engineering | 26 |
| 5 | BE- Computer Science and Engineering | 74 |
| 6 | BE- Electrical and Electronics Engineering | 26 |
| 7 | BE- Electronics and Communication Engineering | 49 |
| 8 | BE- Mechanical Engineering | 28 |
| 9 | BE- Computer Science and Engineering (AI&ML) | 25 |
| 10 | B.Tech - Computer Science And Business System | 24 |
| 11 | B.Tech - Information Technology | 24 |
| 12 | BE - Mechatronics Engineering | 24 |
| PG PROGRAMMES | | |
| 1 | ME- CAD / CAM | 7 |
| 2 | ME- VLSI Design | 6 |
| 3 | ME- Structural Engineering | 14 |
| 4 | ME- Computer Science and Engineering | 6 |

14. (I) Results of Admission under Management seats / vacant seats (Foreign admission):**Score of individual candidate admitted arranged in order of merit:**

Ranking based on Mathematics, Physics and chemistry marks obtained by the candidate

List of candidates who have been offered admission for the academic year 2023 – 24:

| Sl.No | Programme | No. of students admitted under MQ - Foreign |
|----------------------|--|--|
| UG PROGRAMMES | | |
| 1 | B.Tech- Artificial Intelligence and Data Science | 9 |
| 2 | B.Tech- Biomedical Engineering | 8 |
| 3 | B.Tech- Chemical Engineering | 8 |
| 4 | BE.- Civil Engineering | 5 |
| 5 | BE- Computer Science and Engineering | 26 |
| 6 | BE- Electrical and Electronics Engineering | 6 |
| 7 | BE- Electronics and Communication Engineering | 3 |
| 8 | BE- Mechanical Engineering | 6 |
| 9 | BE- Computer Science and Engineering (AI&ML) | 9 |
| 10 | B.Tech - Computer Science And Business System | 5 |
| 11 | B.Tech - Information Technology | 8 |
| 12 | BE - Mechatronics Engineering | 6 |

15. Information of Infrastructure and other Resources Available:

- Number of class Rooms and size of each

| S.NO | DESCRIPTION | AREA Sq.m |
|-----------------------------|----------------------|----------------------|
| S&H BLOCK - EAST | | |
| No. | GROUND FLOOR | Sq.m |
| 1 | Veena hall | 216.86 |
| 2 | Strong Room | 19.54 |
| 3 | Storage Room | 18.39 |
| 4 | Weed Office | 36.35 |
| 5 | Accounts section | 10.22 |
| 6 | Store room | 17.93 |
| 7 | Store Room | 18.86 |
| TTL | | 338.17 |
| No. | FIRST FLOOR | Sq. m |
| 1 | Computer Lab 1 | 104.52 |
| 2 | Computer Lab 2 | 118.45 |
| 3 | CR-17 | 82.126 |
| 4 | Music club | 62.709 |
| 5 | Faculty dinning | 99.684 |
| 6 | CR-18 | 126.35 |
| 7 | Faculty cabin-1 | 18.952 |
| TTL | | 612.78 |
| | SECOND FLOOR | Sq.m |
| 1 | Proposed physics lab | 136.57 |
| 2 | Proposed physics lab | 75.44 |
| 3 | Electrical /UPS/AHU | 37.16 |
| 4 | CR-19 | 82.13 |
| 4 | Research scholars | 62.71 |

| | | |
|------------|----------------|----------------|
| 5 | Viplounge | 55.74 |
| 6 | CR-20 | 122.63 |
| TTL | | 572 |
| No. | Summary | Sq.m |
| 1 | Ground Floor | 338.17 |
| 2 | First Floor | 612.78 |
| 3 | Second Floor | 572.37 |
| TTL | | 1523.32 |

| S.NO | DESCRIPTION | AREA Sq.m |
|-----------------------------|---------------------|----------------------|
| S&H BLOCK - WEST | | |
| NO | GROUND FLOOR | SQ.MT |
| 1 | CR-1 | 126.347 |
| 2 | CR-2 | 126.347 |
| 3 | STAFF TOILET-1 | 26.57 |
| 4 | STAFF TOILET-2 | 37.4396 |
| 5 | CR-3 | 126.347 |
| 6 | DIRECTOR KIC | 40.9699 |
| 7 | BOARD ROOM | 50.1672 |
| 8 | FACULTY CABIN | 25.7339 |
| TTL | | 559.92 |
| NO | FIRST FLOOR | SQ.MT |
| 1 | CR-1 | 126.347 |
| 2 | CR-2 | 126.347 |
| 3 | CR-3 | 126.347 |
| 4 | CR-4 | 126.347 |
| 5 | CHEMISTRY CABIN | 36.2319 |
| 6 | CHEMISTRY CABIN | 64.1026 |
| TTL | | 605.72 |

| No. | SEOND FLOOR | Sq.m |
|--------------|-----------------------|---------------|
| 1 | Maths faculty cabin | 64.10 |
| 2 | Maths faculty cabin | 36.23 |
| 3 | S&H / W | 126.35 |
| 4 | S&H / W | 126.35 |
| 5 | S&H / W | 126.35 |
| 6 | S&H / W | 126.35 |
| TTL | | 605.72 |
| No. | THIRD FLOOR | Sq.m |
| 1 | English faculty cabin | 64.10 |
| 2 | S&H / W | 36.23 |
| 3 | S&H / W | 104.70 |
| 4 | S&H / W | 104.70 |
| 5 | S&H / W | 104.70 |
| 6 | S&H / W | 104.70 |
| 7 | S&H / W | 126.35 |
| 8 | S&H / W | 126.35 |
| TTL | | 771.83 |
| No. | Summary | Sq.m |
| 1 | Ground floor | 559.9 |
| 2 | First floor | 605.7 |
| 3 | Second floor | 605.7 |
| 4 | Third floor | 771.8 |
| G TTL | | 2543 |

| S.NO | DESCRIPTION | AREA Sq.m |
|----------------------------------|-----------------|--------------|
| CDC,COE,Exam Cell,R&D | | |
| NO | GROUND FLOOR | SQ.MT |
| No. | GROUND FLOOR | Sq.m |
| 1 | AC machines Lab | 210.95 |
| 2 | Store | 99.41 |
| 3 | DC Machines | 210.94 |
| 4 | Battery room | 49.89 |

| | | |
|------------|--------------------------------------|----------------|
| 5 | Imperial Hall Board Room | 85.93 |
| 6 | Primerose | 32.91 |
| 7 | Pantry Cum Dining with toilet | 34.19 |
| 8 | Daffodils | 35.25 |
| 9 | Jasmine | 34.98 |
| 10 | Violet | 9.78 |
| 11 | Lotus | 9.78 |
| 12 | lily | 9.78 |
| 13 | Iris | 9.78 |
| 14 | Indigo | 15.50 |
| 15 | Software System Lab | 68.39 |
| 16 | CSBS Lab | 137.17 |
| 17 | Graphics & vision Laboratory | 74.76 |
| 18 | Learning & Intelligent & project Lab | 73.36 |
| 19 | Computer Practice Lab | 142.70 |
| 20 | AO room | 50.82 |
| TTL | | 1345.45 |
| No. | FIRST FLOOR: | Sq. m |
| 1 | CAC | 116.34 |
| 2 | AI ML LAB | 210.93 |
| 3 | IT LAB | 103.96 |
| 4 | IT LAB | 139.07 |
| 5 | JAPANESE HUB | 75.81 |
| 6 | Country yard | 18.87 |
| 7 | CDC code | 210.99 |
| 8 | Server room | 37.06 |
| 9 | TH + COE | 103.96 |

| | | |
|--------------|-------------------------|----------------|
| 10 | Laboratory 4 | 135.05 |
| 11 | CSE lab | 177.08 |
| 12 | corridor&lift& staircse | 306.95 |
| 13 | Placement cell | 246.66 |
| TTL | | 1636.08 |
| No. | SECOND FLOOR: | Sq. m |
| 1 | CFRD 1 | 104.24 |
| 2 | CFRD 2 | 104.24 |
| 3 | CFRD 3 | 104.24 |
| 4 | CFRD 4 | 104.24 |
| 4 | CFRD 5 | 37.53 |
| 5 | CFRD 6 | 37.53 |
| 6 | OPEN TEERACE | 75.87 |
| 7 | MAYA ACADEMY | 314.37 |
| 8 | OPEN TERRACE | 108.10 |
| 9 | OPEN TERRACE | 108.10 |
| 10 | STRONG ROOM 1 | 37.07 |
| 11 | STRONG ROOM 2 | 37.07 |
| 12 | QP REVIEW ROOM | 365.95 |
| 13 | STORE ROOM | 15.57 |
| TTL | | 1554.10 |
| No. | Summary | Sq.m |
| 1 | Ground Floor | 1345.45 |
| 2 | First Floor | 1636.082 |
| 3 | Second Floor | 1554.1 |
| G TTL | | 4535.63 |

| S.NO | DESCRIPTION | AREA Sq.m |
|-------------------|----------------------------------|----------------|
| ADMN Block | | |
| NO | GROUND FLOOR | SQ.MT |
| No. | <u>GROUND FLOOR</u> | Sq.m |
| 1 | Principal office | 105.91 |
| 2 | Marigold conference Hall | 55.56 |
| 3 | Chairman Room | 43.39 |
| 4 | GM Room | 36.79 |
| 5 | CE Room | 49.37 |
| 6 | Admin & HR | 181.81 |
| 7 | Waiting Hall | 66.72 |
| 8 | Conference Room | 39.41 |
| 9 | New Admission Cell | 48.64 |
| 10 | VIP lounge | 106.09 |
| 11 | Kitchen | 57.12 |
| 12 | Corridor , Reception & Staircase | 433.11 |
| TTL | | 1223.91 |
| No. | FIRST FLOOR: | Sq.m |
| 1 | IT Sim | 41.06 |
| 2 | Awesome | 49.98 |
| 3 | CAC | 59.74 |
| 4 | CFTIE | 45.41 |
| 5 | OIR | 45.41 |
| 6 | OAR | 45.41 |
| 7 | NDC | 45.41 |
| 8 | CIIED | 45.41 |

| | | |
|--------------|----------------------|---------------|
| 9 | AI&CS-CR | 91.97 |
| 10 | Director P&D | 45.41 |
| 11 | Director QA | 45.41 |
| 12 | Corridor | 295.43 |
| 13 | staircase | 22.76 |
| 14 | Director QA | 45.41 |
| 15 | Store room | 33.44 |
| TTL | | 878.79 |
| No. | SECOND FLOOR: | Sq.m |
| 1 | Open terrace | 107.40 |
| 2 | AI & DS CR 1 | 91.97 |
| 3 | AI & DS CR 2 | 91.97 |
| 4 | AI & DS CR 3 | 59.88 |
| 5 | AI & DS HOD ROOM | 59.88 |
| 6 | COE | 33.44 |
| 7 | Board room&Library | 22.02 |
| 8 | Faculty Room | 91.97 |
| 9 | Corridor | 558.53 |
| TTL | | 1117 |
| No. | Summary | Sq.m |
| 1 | Ground Floor | 1223.91 |
| 2 | First Floor | 878.79 |
| 3 | Second Floor | 558.528 |
| G TTL | | 2661.2 |

| S.NO | DESCRIPTION | AREA Sq.m |
|-----------------------------------|---------------------------------|---------------|
| BLOCK EEE,CIVIL & MECH | | |
| No. | GROUND FLOOR: | Sq. m |
| 1 | Thermal Engineering Lab | 258.27 |
| 2 | Mechatronics Lab | 142.70 |
| 3 | KS+MECH | 259.01 |
| 4 | EV LAB | 259.01 |
| 5 | MECH COE-1(BOSCH) | 110.55 |
| 6 | Mechatronics Lab | 176.51 |
| 7 | TBI | 165.83 |
| 8 | EE LAB | 112.23 |
| 9 | 3D Prining Lab | 55.74 |
| 10 | Ekki Pump | 121.89 |
| 11 | SOM Lab | 152.17 |
| 12 | Soil Lab | 118.91 |
| 14 | SURVEY LAB | 115.11 |
| 15 | CNC | 116.22 |
| 17 | Stair Case 3 No's | 32.61 |
| 18 | Corridor, Sculpture & Courtyard | 835.66 |
| 19 | Learn It | 178.37 |
| 20 | Fluid mechanics lab | 178.37 |
| 21 | Concrete Lab | 178.37 |
| 22 | Staircase | 178.37 |
| TTL | | 3210.8 |
| No. | FIRST FLOOR | Sq. m |
| 1 | EEE Class Room 1 | 107.77 |
| 2 | EEE Class Room 2 | 107.77 |
| 3 | EEE Class Room 3 | 107.77 |
| 4 | EEE Class Room 4 | 107.77 |
| 5 | EEE Class Room 5 | 107.77 |
| 6 | MTS- CLASS ROOM | 107.77 |
| 7 | Mechanical ME Class Room 1 | 88.44 |
| 8 | Mechanical ME Class Room 2 | 87.18 |
| 9 | MTS-LAB | 94.76 |
| 10 | MTS-FACULTY CABIN | 85.28 |
| 11 | Elective Class Room | 91.69 |

| | | |
|------------|--------------------------------|---------------|
| 12 | Ignitron | 84.36 |
| 14 | Civil COE | 55.74 |
| 16 | Renewable Energy Lab | 108.88 |
| 17 | Drawing Hall | 252.69 |
| 18 | C&I EDC Lab | 145.58 |
| 19 | MPMC/LDIC Lab | 106.67 |
| 20 | Power Electronics Lab | 106.67 |
| 21 | EEE Faculty room | 106.67 |
| 22 | | 106.67 |
| 23 | Electrical Appliances Lab | 192.49 |
| 24 | EEE Board Room & Library | 55.18 |
| 25 | Carpentry Room | 17.56 |
| 26 | Stair Case 3 No's | 32.61 |
| 27 | Corridor | 645.21 |
| TTL | | 3110.9 |
| No. | <u>SECOND FLOOR:</u> | Sq. m |
| 1 | Mechanical Class Room 1 | 107.77 |
| 2 | Mechanical Class Room 2 | 107.77 |
| 3 | Mechanical Class Room 3 | 107.77 |
| 4 | Mechanical Class Room 4 | 107.77 |
| 5 | Mechanical Class Room 5 | 107.77 |
| 6 | Civil PG class Room 1 | 105.91 |
| 7 | Civil PG Class Room 2 | 72.19 |
| 8 | Civil Class Room 1 | 107.77 |
| 9 | Civil Class Room 2 | 107.77 |
| 10 | Civil Class Room 3 | 107.77 |
| 11 | Civil Class Room 4 | 107.77 |
| 12 | Civil Class Room 5 | 104.61 |
| 13 | ELECTIVE CLASS ROOM | 107.77 |
| 14 | Mechanical Faculty & HOD Cabin | 314.94 |
| 15 | Civil Faculty & HOD Cabin | 166.30 |
| 16 | CIVIL PROJECT LAB & START UP | 107.95 |
| 17 | Dynamics Lab | 220.64 |
| 18 | Thanam Hall | 259.20 |
| 19 | Corridor | 645.21 |
| 20 | Stair Case 3 No's | 32.61 |

| | | |
|--------------|----------------|----------------|
| TTL | | 3107.21 |
| No. | Summary | Sq.m |
| 1 | Ground Floor | 3210.795 |
| 2 | First Floor | 3110.944 |
| 3 | Second Floor | 3107.213 |
| G TTL | | 9139.47 |

| CD BLOCK GROUND FLOOR PLAN | | |
|-----------------------------------|--|----------------|
| No. | GROUND FLOOR | Sq.m |
| 1 | Robotics COE | 204.38 |
| 2 | Mechatronics Faculty Cabin | 53.51 |
| 3 | Chemical Lab | 44.22 |
| 4 | Industrial Automation Lab | 137.50 |
| 5 | L&T Experience Engineering | 273.41 |
| 6 | Sangamam Club | 74.32 |
| 7 | ARC | 73.86 |
| 8 | Chemical Engg Research Lab | 75.34 |
| 9 | Chemical Analysis Lab and Organic Chemistry Lab | 137.03 |
| 10 | Chemical Reaction Lab, Process Control Lab and Mechanical Operations Lab | 197.23 |
| 11 | Seminar Hall 2 | 246.66 |
| 17 | Boys Toilet 1 | 42.36 |
| 18 | Boys Toilet 2 | 42.36 |
| 19 | Girls Toilet 1 | 46.64 |
| 20 | Girls Toilet 2 | 46.64 |
| 19 | Lift | 6.50 |
| 20 | Countryard (Double HT) | 60.85 |
| 21 | House Keeping 1 | 10.31 |
| 22 | House Keeping 2 | 10.31 |
| 23 | Lift | 6.99 |
| 24 | Store Room | 20.30 |
| 25 | Stair Case | 90.02 |
| 26 | Corridor, Sculpture & Courtyard | 1476.59 |
| TTL | | 3377.33 |

| CSE BLOCK | | |
|------------------|--------------------------|----------------|
| No. | FIRST FLOOR | Sq. m |
| 1 | CSE Board Room & Library | 67.63 |
| 2 | CSE Faculty Cabin | 237.74 |
| 3 | CSE Class Room 1 | 101.08 |
| 4 | CSE Class Room 2 | 101.08 |
| 5 | CSE Class Room 3 | 101.08 |
| 6 | CSE Class Room 4 | 101.08 |
| 7 | CSE PG Class Room 1 | 36.93 |
| 8 | CSE PG Class Room 2 | 36.32 |
| ECE BLOCK | | |
| 9 | ECE Board Room & Library | 67.63 |
| 10 | ECE Hod & Faculty Cabin | 237.74 |
| 11 | ECE Class Room 1 | 101.08 |
| 12 | ECE Class Room 2 | 101.08 |
| 13 | ECE Class Room 3 | 101.08 |
| 14 | ECE Class Room 4 | 101.08 |
| 15 | ECE PG Class Room 1 | 36.70 |
| 16 | Antenna COE | 36.70 |
| 17 | Boys Toilet 1 | 42.36 |
| 18 | Boys Toilet 2 | 42.36 |
| 19 | Girls Toilet 1 | 46.64 |
| 20 | Girls Toilet 2 | 46.64 |
| 21 | Lumper/House Keeping 1 | 20.62 |
| 22 | Lift | 6.50 |
| 23 | Corridor | 694.26 |
| 24 | OTS | 13.94 |
| 25 | Stair Case | 90.02 |
| TTL | | 2569.33 |
| No. | SECOND FLOOR: | Sq. m |
| 1 | CSE Class Room 5 | 101.08 |
| 2 | CSE Class Room 6 | 101.08 |
| 3 | CSE Class Room 7 | 101.08 |
| 4 | CSE Class Room 8 | 101.08 |
| 5 | CSE Class Room 9 | 101.08 |
| 6 | Elective Class Room | 101.08 |
| 7 | Elective Class Room | 101.08 |

| | | |
|------------------------|------------------------|----------------|
| 8 | Elective Class Room | 101.08 |
| 9 | CSE LAB | 200.67 |
| 10 | CSBS Faculty Room | 61.32 |
| 11 | HOD Room | 18.58 |
| 12 | Board Room | 54.81 |
| 13 | ECE Class Room 5 | 101.08 |
| 14 | ECE Class Room 6 | 101.08 |
| 15 | ECE Class Room 7 | 101.08 |
| 16 | ECE Class Room 8 | 101.08 |
| 17 | CSBS Class Room 1 | 101.08 |
| 18 | CSBS Class Room 2 | 101.08 |
| 19 | CSBS Class Room 3 | 101.08 |
| 20 | ECE PG Class Room 2 | 101.08 |
| 21 | Boys Toilet 1 | 42.36 |
| 22 | Boys Toilet 2 | 42.36 |
| 23 | Girls Toilet 1 | 46.64 |
| 24 | Girls Toilet 2 | 46.64 |
| 25 | Lift | 6.99 |
| 26 | Corridor | 694.26 |
| 27 | Stair Case | 90.02 |
| 28 | Lumper/House Keeping 1 | 20.62 |
| TTL | | 2921.87 |
| BLOCK C & D | | |
| No. | Summary | Sq.m |
| 1 | Ground Floor | 3377.33 |
| 2 | First Floor | 2569.33 |
| 3 | Second Floor | 2921.87 |
| G TTL | | 8868.53 |

| EF BLOCK GROUND FLOOR PLAN | | |
|-----------------------------------|--|-------------|
| No. | GROUND FLOOR | Sq.m |
| 1 | BIO MEDICAL INSTRUMENTATION LAB | 101.08 |
| 2 | BIO CHEMISTRY & HUMAN PHYSIOLOGY LAB-BME | 101.08 |
| 3 | PATHOLOGY AND MICROBIOLOGY LAB | 101.08 |
| 4 | KPI SKILL DEVELOPMENT CENTRE(COE) | 101.08 |

| | | |
|------------|---------------------------------|----------------|
| 5 | BIO MEDICAL - (C-3) | 101.08 |
| 6 | BIO MEDICAL - (C-2) | 101.08 |
| 7 | BIO MEDICAL - (C-1) | 101.08 |
| 8 | BIO MEDICAL - HOD+FACULTY ROOM | 101.08 |
| 9 | NCC ROOM | 44.69 |
| 10 | COURT YARD (DOUBLE HT) | 0.00 |
| 11 | MECHANICAL OPERATIONS LAB | 101.08 |
| 12 | FLUID MECHANICS LAB | 138.05 |
| 13 | STAFF DINING | 169.55 |
| 14 | GIRLS TOILET | 46.64 |
| 15 | BOYS TOILET | 42.36 |
| 16 | GIRLS TOILET | 46.64 |
| 17 | BOYS TOILET | 42.36 |
| 18 | POWER ROOM | 20.62 |
| 19 | STORE ROOM | 20.30 |
| 20 | SEMINAR HALL | 246.38 |
| 21 | Corridor, Sculpture & Courtyard | 1951.65 |
| 22 | Lift | 6.99 |
| 23 | Stair Case 7 No's | 105.03 |
| TTL | | 1480.89 |
| No. | FIRST FLOOR | Sq.m |
| 1 | CHEMISTRY LAB | 101.08 |
| 2 | CHEMISTRY LAB | 137.03 |
| 3 | PROCESSOR & SYSTEM DESIGN LAB | 103.96 |
| 4 | BIOMEDICAL INSTRUMENTATION LAB | 137.03 |
| 5 | NETWORKS LAB | 137.03 |
| 6 | IOT LAB | 137.03 |
| 7 | CHEMISTRY FACULTY ROOM | 73.86 |
| 8 | ECE-ESD LAB | 101.08 |
| 9 | CH-CR3 | 101.08 |
| 10 | CH-CR2 | 101.08 |
| 11 | CH-CR1 | 101.08 |
| 12 | PROCESS CONTROL LAB | 101.08 |
| 13 | CHEMICAL HOD & FACULTY ROOM | 101.08 |
| 14 | CH-PROJECT ROOM | 101.08 |
| 15 | ECE-PCB LAB | 44.69 |
| 16 | LIFT | 6.99 |

| | | |
|------------|-------------------------------|----------------|
| 17 | GIRLS TOILET | 46.64 |
| 18 | BOYS TOILET | 42.36 |
| 19 | GIRLS TOILET | 46.64 |
| 20 | BOYS TOILET | 42.36 |
| 21 | CORRIDOR | 686.08 |
| 22 | Store room | 20.30 |
| 23 | Stair Case 7 No's | 105.03 |
| 23 | House keeping | 20.62 |
| TTL | | 1764.22 |
| No. | SECOND FLOOR | Sq.m |
| 1 | MULTIBAND COMMUNICATION LAB | 137.03 |
| 2 | ANALOG & DIGITAL CIRCUITS LAB | 101.08 |
| 3 | PROJECT & INNOVATION LAB | 137.03 |
| 4 | BME LAB | 101.08 |
| 5 | IT-CR3 | 101.08 |
| 6 | IT-CR2 | 101.08 |
| 7 | IT-CR1 | 101.08 |
| 8 | IT FACULTY ROOM | 170.57 |
| 9 | AIML FACULTY ROOM | 106.93 |
| 10 | ELECTIVE CLASS | 101.08 |
| 11 | PHYSICS LAB | 203.27 |
| 12 | PHYSICS R&D LAB | 101.08 |
| 13 | AM-CR1 | 101.08 |
| 14 | AM-CR2 | 101.08 |
| 15 | AM-CR3 | 101.08 |
| 16 | ELECTIVE CLASS | 101.08 |
| 17 | LIFT | 6.99 |
| 18 | GIRLS TOILET | 46.64 |
| 19 | BOYS TOILET | 42.36 |
| 20 | GIRLS TOILET | 46.64 |
| 21 | BOYS TOILET | 42.36 |
| 22 | CORRIDOR | 686.08 |
| 23 | Store room | |
| 24 | Stair Case 7 No's | |
| 25 | House keeping | |
| TTL | | 2051.66 |

| No. | Summary | Sq.m |
|--------------|----------------|----------------|
| 1 | Ground Floor | 1480.89 |
| 2 | First Floor | 1764.22 |
| 3 | Second Floor | 2051.66 |
| G TTL | | 5296.77 |

| New Boys and Girls Toilet | | |
|----------------------------------|--------------------|----------------|
| S.NO | DESCRIPTION | AREA |
| | | Sq.m |
| 1 | New Boy's Toilet | 130.44 |
| 2 | New Girl's Toilet | 103.16 |
| 3 | Kalaiarangam | 1673.91 |
| 4 | Food Court | 708.38 |
| TOTAL | | 2615.89 |

| S.NO | DESCRIPTION | AREA |
|-------------|----------------------------|-------------|
| | | Sq.m |
| 1 | Civil & Mechanical Block | 3692.45 |
| 2 | Power Room | 159.84 |
| 3 | Structural Engineering Lab | 140.82 |
| 4 | Basic Workshop | 528.03 |
| 5 | Stationary Shop | 57.43 |
| 6 | Administrative Block | 4297.13 |
| 7 | S&H Block | 3861.84 |
| 8 | Car Shed | 546.76 |
| 9 | Food Court | 708.40 |
| 10 | Two Wheeler Stand | 653.87 |
| 11 | Power House | 155.94 |
| 12 | Ganga Hostel | 781.71 |
| 13 | Yamuna Hostel | 897.05 |

| | | |
|--------------|----------------------------------|------------------|
| 14 | Kaveri Hostel | 763.12 |
| 15 | Additional area in Ladies Hostel | 93.55 |
| 16 | Gymnasium | 822.23 |
| 17 | Basket Ball Court | 773.65 |
| 18 | Cheran Hostel | 518.37 |
| 19 | Cholan Hostel | 518.37 |
| 20 | Pandian Hostel | 518.37 |
| 21 | Pallavan Hostel | 583.33 |
| 22 | Kitchen & Dining | 1870.10 |
| 23 | Quarters1 | 147.08 |
| 24 | Quarters2 | 109.84 |
| 25 | Service Room | 146.39 |
| 26 | Room 1 | 66.93 |
| 27 | EF Block | 5075.85 |
| 28 | CD Block | 3838.86 |
| 29 | Sports Ground | 57399.27 |
| 30 | Kalairangam | 1950.95 |
| 31 | Boy's Toilet | 130.44 |
| 32 | Girl's Toilet | 103.16 |
| 33 | Road | 16815.98 |
| 34 | Pavers | 4911.42 |
| TOTAL | | 113638.52 |

| S.NO | DESCRIPTION | Built up area |
|------|---------------|---------------|
| | | Sq.m |
| 1 | Ganga Hostel | 3127.09 |
| 2 | Yamuna Hostel | 3680.79 |
| 3 | Kaveri Hostel | 3052.40 |
| 4 | Cheran Hostel | 2071.72 |

| | | |
|----------------------------|--------------------------|-----------------|
| 5 | Cholan Hostel | 2071.72 |
| 6 | Pandiyan Hostel | 2071.72 |
| 7 | Pallavan Hostel | 2333.70 |
| 8 | Bharathi Hostel | 5816.05 |
| 9 | Admin Block | 2215.35 |
| 10 | CDC,COE,CFRD & Exam Cell | 6748.33 |
| 11 | Civil & Mech Block | 10606.56 |
| 12 | A&B Block | 9180.60 |
| 13 | C&D Block | 8946.77 |
| 14 | Indoor shuttle | 806.39 |
| 15 | Sport Hall | 581.29 |
| 14 | Workshop Lab | 527.96 |
| 14 | Structural Lab | 141.12 |
| 14 | Admin office | 1416.20 |
| 15 | Private canteen | 763.84 |
| 16 | Entrance gate | 47.47 |
| 17 | Bus shed | 18580.45 |
| 18 | Power room | 159.88 |
| 19 | Stationary shop | 57.41 |
| 20 | New toilet | 233.56 |
| 21 | S&H Block | 8963.68 |
| 22 | Power house | 155.89 |
| 23 | Gym | 822.19 |
| 24 | Quarters | 808.25 |
| Total Built up area | | 95180.14 |

- **Hostel Facilities:**

- Men's Hostel

| Block Name | Total Admitted Strength | Room Type | Other Seated Room Type | Carpet area of room (sq.m.) | Number of rooms Required | Number of rooms Available | Room capacity Required (sq.m.) | Room capacity Available |
|-------------------|--------------------------------|--------------------|-------------------------------|------------------------------------|---------------------------------|----------------------------------|---------------------------------------|--------------------------------|
| CHERAN | 116 | Others | 4 | 20 | 28 | 28 | 560 | 560 |
| CHOLAN | 117 | Others | 4 | 20 | 30 | 30 | 600 | 600 |
| PANDIYAN | 131 | Others | 4 | 20 | 28 | 28 | 560 | 560 |
| PALLAVAN | 82 | Triple Seated Room | 0 | 20 | 40 | 60 | 800 | 1200 |
| BHARATHI | 139 | Triple Seated Room | 0 | 20 | 28 | 42 | 560 | 840 |
| THIRU VALLUVAR | 356 | Others | 4 | 20 | 40 | 60 | 800 | 1200 |

- Ladies Hostel

| Block Name | Total Admitted Strength | Room Type | Other Seated Room Type | Carpet area of room (sq.m.) | Number of rooms Required | Number of rooms Available | Room capacity Required (sq.m.) | Room capacity Available |
|-------------------|--------------------------------|--------------------|-------------------------------|------------------------------------|---------------------------------|----------------------------------|---------------------------------------|--------------------------------|
| YAMUNA | 227 | Triple Seated Room | 0 | 20 | 21 | 43 | 420 | 860 |
| KAVERI | 130 | Others | 2 | 24 | 41 | 56 | 984 | 1344 |
| GANGA | 149 | Triple Seated Room | 0 | 20 | 29 | 57 | 580 | 1140 |

| Sl. No | Name of the Course | Books & Journals (2009-10 to 2023-24) As Per AICTE Norms | | | Books & Journals Avl in Library | | | | | |
|--------|--------------------------|--|--------------|-----------|---------------------------------|--------------|-------------|--------------|--------------------------|---------------------------|
| | | Title | Volume | Journal | Title | Print Books | e-books | Total Volume | Natl/ Intl Journal Print | Intl e-Journals Data Base |
| 1 | UG 1 – B.E. Civil | 800 | 3435 | 6 | 1583 | 3146 | 312 | 3458 | 7 | 40 |
| 2 | UG 2 – B.E. ECE | 800 | 3435 | 6 | 1473 | 3125 | 318 | 3443 | 6 | 66 |
| 3 | UG 3 – B.E. EEE | 800 | 3435 | 6 | 1440 | 3100 | 351 | 3451 | 7 | 53 |
| 4 | UG 4 – B.E. MECH | 800 | 3435 | 6 | 1385 | 3205 | 240 | 3445 | 12 | 47 |
| 5 | UG 5 – B.E. CSE | 750 | 3298 | 6 | 1324 | 3152 | 148 | 3300 | 6 | 29 |
| 6 | UG 6 – B.E. Biomedical | 400 | 2000 | 6 | 447 | 1437 | 618 | 2055 | 7 | 50 |
| 7 | UG 7 – BTech Chemical | 350 | 1750 | 6 | 451 | 1271 | 482 | 1753 | 7 | 23 |
| 8 | UG 8 – B.E. AI & DS | 300 | 1500 | 6 | 408 | 1374 | 128 | 1502 | 7 | 19 |
| 9 | UG 9 – BTech IT | 150 | 750 | 6 | 356 | 745 | 30 | 775 | 7 | 31 |
| 10 | UG 10 – B.E CSBS | 150 | 750 | 6 | 312 | 721 | 32 | 753 | 6 | 23 |
| 11 | UG 11 – B.E. AI & ML | 150 | 750 | 6 | 327 | 712 | 42 | 754 | 6 | 16 |
| 12 | UG 12 – B.E Mechatronics | 150 | 750 | 6 | 296 | 649 | 106 | 755 | 6 | 35 |
| 13 | PG 1 – M.E. VLSI Design | 325 | 1220 | 6 | 390 | 1139 | 94 | 1233 | 6 | 8 |
| 14 | PG 2 – M.E. CAD/CAM | 325 | 1220 | 6 | 398 | 1195 | 30 | 1225 | 6 | 8 |
| 15 | PG 3 – M.E. CSE | 275 | 1100 | 6 | 249 | 1034 | 74 | 1108 | 6 | 9 |
| 16 | PG 4 – M.E. Structural | 275 | 1100 | 6 | 304 | 1038 | 67 | 1105 | 7 | 8 |
| 17 | S & H, General | 100 | 1000 | 0 | 1179 | 1653 | 38 | 1691 | 18 | 10 |
| | Total | 6900 | 30928 | 96 | 12322 | 28696 | 3110 | 31806 | 127 | 475 |

| | |
|-------------------------|--------------|
| Books Volume Up to 2023 | 28819 |
| After 2023 | 2987 |
| Total | 31806 |

1. SCIENCE DIRECT: IP based paid resources

Access type: IP based campus access

URL: <https://www.sciencedirect.com/>

Resources: Elsevier Science Direct - AICTE Engineering +Computer Science e-journals package of **275 E-journals**

2. IEEE ASPP Package (197 Journals)

Access type: IP based campus access

URL: <https://ieeexplore.ieee.org/Xplore/home.jsp>

Resources: IEEE Articles package of **197 E-journals**

3. DELNET: Member

Access type: IP based campus access

URL: <https://www.delnet.in/overview.html>

Resources: **ILL** (Inter library Loan to Access Library Resources),
[Access Full Text E-books, E-journals, E-articles, etc.](#)

Intranet digital library:

1. Greenstone Digital library opensource software

Access type: IP based campus access

URL: 172.168.40.250

Resources: Syllabus, Previous year University Question papers,
GATE previous year Question papers, Study materials etc.,

2. E-Books: Calibre - Open-Source eBooks software

Access type: IP based campus access

URL: <http://192.168.40.246:8080/>

Resources: Open Access E-books

- **Computing Facilities:**

| Sl. No. | Course Type | Total Student | Number of Terminals with p4 processor or higher | | | Number of Terminals On LAN /WAN | | | Number of Printers | | |
|---------|-------------|---------------|---|-----------|------------|---------------------------------|-----------|------------|--------------------|-----------|------------|
| | | | Required | Available | Deficiency | Required | Available | Deficiency | Required | Available | Deficiency |
| 1 | B.E. | 3180 | 530 | 690 | 0.00 | 530 | 690 | 0.00 | 27 | 52 | 0.00 |
| 2 | B.Tech. | 360 | 60 | 90 | 0.00 | 60 | 90 | 0.00 | 3 | 5 | 0.00 |
| 3 | M.E. | 108 | 27 | 40 | 0.00 | 27 | 40 | 0.00 | 1 | 4 | 0.00 |

-

- Internet Bandwidth : 100 Mbps
- Number and Configuration of System: 820
- Configuration : Core i3, Core i7
- Total number of system connected by LAN : 820
- Major software packages available: Yes

System Software & Application Software

| Software required | Name of the software available |
|--------------------------|--|
| System software -(Three) | 1. WINDOWS SERVER 2008 2. WINDOWS 10 3. FEDORA LINUX 4. UBUNTU 5. REDHAT |

Application Software -(Twenty)

1. ENGLISH LANGUAGE ENGLISH SUCESS PROGRAMME
2. ETABS
3. ETAP
4. MICROSOFT OFFICE PROFESSIONAL
5. MICROSOFT PROJECT PROFESSIONAL
6. SQL SERVER STANDARD
7. ORACLE 11 G
8. NS2
9. MATLAB
10. SOLID WORKS
11. MICROWIND 3.5
12. TIRGRAM S2R1 CST STUDIO SUITE
13. REVIT BIM
14. ORCAD SIMULATION SUITE
15. ANSYS
16. SOLID WORKS
17. CNC SIMULATOR
18. AUTOMATION STUDIO
19. AUTOCAD
20. XILINX SIMULATION SOFTWARE
21. CREO5
22. CADANCE
23. ASPEN PLUS
24. LAB VIEW

- **List of facilities available**

- Games and Sports Facilities:

| Sl. No | Description | Details | Sq.ft | Nos |
|---------------|--|--|-----------------|------------|
| 1 | Total area of the play ground | 1. Outdoor games – Sq.ft 2. Indoor games – Sq.ft | 379566 19017 | |
| 2 | Details of the outdoor games available | 1. Football Field | 43590 | 1 |
| | | 2. Hockey Field | 17000 | 1 |
| | | 3. Cricket Ground | 111492 | 1 |
| | | a. Cricket Practice Wickets (2 clay) | 1980 | 2 |
| | | b. Cricket Bowling Machine | - | - |
| | | 4. Hand ball | 17220 | 2 |
| | | 5. Kho-Kho | 9987 | 2 |
| | | 6. Volley ball with lights | 3486 | 2 |
| | | 7. Ball badminton | 6200 | 2 |
| | | 8. Sepak Takraw with lights | - | - |
| | | 9. Tennis | 10973 | 2 |
| | | 10. Throw ball | 4804 | 2 |
| 3 | Details of the Indoor games available | 1. Indoor Badminton Courts | 9017 | 4 |
| | | 2. Table Tennis | 3000 | 2 |
| | | 3. Enough facilities for playing Chess | 1000 | 10 |
| | | 4. Kabaddi | 2500 | 1 |
| 4 | Details for gymnasium available | Adjustable abdominal bench, Abdominal oblique crunch, American Weight plates, American dumbbells, Biceps / triceps machine, Box rod, | 3500 | 1 |

| | | | | |
|--|--|---|--|--|
| | | Battle rope, Cable cross over, Chest press - round pipe, Decline bench press, Double color rubber coated kettle bell, Flip tier machine, Gym ball imported, hanging punching bag, Incline level row, Incline bench press, Lat pull / seated row, Leg extension /leg curl, Leg press/hack squat, Multi press, Multi adjustable bench, Multi-functional rig, Medicine ball, Olympic flat bench, Olympic rods, Pectoral fly / rear deltoid, Roman chair, Smith without counter weight, Squat rack, Shoulder press, Seated twist machine, Trap bar, Utility bench, Wrist curl, Wooden club bells, Weight lifting belt, Yoga mat | | |
|--|--|---|--|--|

Extra – Curricular Activities:

The following clubs are affiliated to the students:

SANGAMAM -AN ECHOING SYMPHONY

| Sl. No. | Name and Designation of the Member | Name of the Club |
|---------|--|----------------------------------|
| 1 | Dr. V. Rajesh Kumar Assistant Professor (Sl. G) Civil Engineering | Head Art & Craft Club |
| 2 | Dr. D. Sudha Assistant Professor (Sr. G) Chemistry | Associate Head Drama Club |
| 3 | Dr. K. Janagi Assistant Professor (Sl. G) Mathematics | Dance Club |
| 4 | Dr. R. Saravanan, Assistant Professor (Sr. G) Chemistry | Eco Club |
| 5 | Ms. K. Dhivya, Assistant Professor Civil Engineering | Film Club |
| 6 | Dr. Babu Rangarajan Head, Consultant Clinical Psychologist | Mental Health and Happiness Club |
| 7 | Ms. J. K. Kiruthika Assistant Professor Computer Science and Engineering | Music Club |
| 8 | Mr. E. Joel Assistant Professor (Sr. G) Mechanical Engineering | Photography Club |
| 9 | Mr. T. Shanmugaraja Assistant Professor (Sr. G) Electronics and Communication Engineering | Rotaract Club |
| 10 | Mr. C. Dinesh Assistant Professor (Sr. G) Electrical and Electronics Engineering | Youth Parliament |
| 11 | Ms. P. Indhiradevi, Assistant Professor (Sr. G) Civil Engineering | Yi – Yuva |

| | | |
|----|--|---|
| 12 | Dr. N. Raja Assistant Professor (Sl. G) Mathematics | OCEAN (Oneness by Culture, Education, Arts and Tradition) |
| 13 | Dr. M. Vijayalakshmi Assistant Professor (Sl. G) Mathematics | Tamil Mandram |
| 14 | Dr. Nitu Kumari Assistant Professor (Sr. G) Chemical Engineering | AIKIYAM |

IGNITRRON-UNITED THOUGHTS UNITED OUTCOME

| Sl. No. | Name and Designation of the Member | Name of the Club |
|---------|---|---------------------------------|
| 1 | Mr. N. Udhayakumar Assistant Professor (Sr. G) Mechanical Engineering | Head |
| 2 | Mrs. S. Brindha Assistant Professor, English | Associate Head Sweet Talkerz |
| 3 | Dr. S. Arivazhagan Innovation Officer | Aviation and Robotics Club |
| 4 | Mr. P. Manikandan Assistant Professor (Sr. G) Civil Engineering | Design Club |
| 5 | Dr. E. Ranjith Kumar Associate Professor, Physics | Science Club |
| 6 | Mr. S. Satheesh Kumar Assistant Professor, Electronics and Communication Engineering | Electronics Club |
| 7 | Mr. G. Pradeep Kumar Assistant Professor (Sr. G) Electronics and Communication Engineering | Quiz Club |
| 8 | Mr. K. Saravanan Assistant Professor (Sr. G) Mechatronics Engineering | Internet Radio Club |
| 9 | Mrs. M. Janani Assistant Professor, Computer Science and Engineering | Software Development Cell |

- **Teaching Learning Process**

- Curricula and syllabus for each of the Programmes as approved by the University

<https://www.kpriet.ac.in/student-services/cfac>

- Academic Calendar of the College

Available in College intranet

16. List of Research Projects / Consultancy works:

| S. No. | Name of the PI/CO-PI | Dept | Title | Agency Name (Central/State) | Sanctioned date of the grant | Duration | Total sanctioned amount (in Rs.) |
|---------------|-----------------------------|-------------|---|------------------------------------|-------------------------------------|----------------------------------|---|
| 1 | Lt.Dr.A.K.Priya | Chemical | All India Seminar on "Innovative Trends and Aspects of Nanotechnology: Fueling the Chemical Industry's Future" | IE(I) CLC | 06.07.2023 | 21.09.2023 & 22.09.2023 (2 Days) | 50000 |
| 2 | Ms. S. Bharani | Civil | All India Seminar on "Repair, Rehabilitation and Retrofitting of RCC Structures" | IE(I) CLC | 06.07.2023 | 24.08.2023 & 25.08.2023 (2 Days) | 50000 |
| 3 | Udhayakumar N | Mech | FLEXA - an AI Powered Powered Podium Mic to reduce speakers fatigu | MSME | 14.07.2023 | 1 Year | 1000000 |
| 4 | Vignesh C J | EEE | Axial Flux Permanent Magnet Motor for Electric Vehicle | MSME | 14.07.2023 | 1 Year | 1035000 |
| 5 | Udhayakumar N | Mech | Cost Effective Catalytic Converter | MSME | 14.07.2023 | 1 Year | 1150000 |
| 6 | Dr. T. Daniel Thangadurai | CFRD | 3D Ruthenium Oxide Nanocarriers: A Transport Module For Efficient Heterogeneous Photocatalysis Of Industrial Dyes | CSIR-EMR (II) | 10.08.2023 | 3 Years | 2750000 |

| | | | | | | | |
|----|---|----------|--|--|------------|--|---------|
| 7 | PI: Dr.A.Karthick, Co-PI: Dr.S.Sankar ganesh | EEE | Role of Artificial Intelligence in Renewable Energy Systems and Electric Vehicles | DST SERB | 11.08.2023 | 05.10.2023 & 06.10.2023 (2 Days) | 50000 |
| 8 | PI: Dr.B.Kiruba Shankar, Co-PI: Mr.A.Balaji, Dr.K.Saravanan | MI | Dissemination of robotics and AI in agricultural management system : A mission for sustainable agriculture | DST SERB | 11.08.2023 | 09.11.2023 & 10.11.2023 (2 Days) | 60000 |
| 9 | Lt.Dr.A.K.Priya | Chemical | Mycoblooms Mushroomery | Tamil Nadu Startup and Innovation mission | 19.08.2023 | 1 Year | 1500000 |
| 10 | PI: Dr. J. Indra Co- PI: Dr. J.Muralidharan | ECE | Recent Trends in Semiconductor System Design or resting Techniques | AICTE ATAL FDP | 18.09.2023 | 6 days (05.02.2024 to 10.02.2024) | 350000 |
| 11 | Dr. S. Arivazhagan | MECH | Optimization of Fixed- Wing Delivery System for Efficient Transport of Payload with High Endurance and Long Range | C-DAC under MeitY funded project | 22.09.2023 | 6 Months | 180000 |
| 12 | PI: Dr. J. Indra Co- PI:Dr. R. Jayakumar, Ms. S. SuganyaDevi | ECE | Two days national seminar on "Securing wireless communication in defence : The importance of cybersecurity" | DRDO | 12.10.2023 | 03.11.2023 & 04.11.2023 (2 Days) | 20000 |

17. LoA and subsequent EoA till the current Academic Year: <https://www.kpriet.ac.in/asset/frontend/pdf/accreditation/aicte-au-approval/AICTE-EoA-2023-2024.pdf>